THE KILLING *of* UNCLE SAM

THE DEMISE OF THE UNITED STATES OF AMERICA

Audiobook Companion PDF

RODNEY HOWARD-BROWNE *and* PAUL L. WILLIAMS

River Publishing

THE KILLING OF UNCLE SAM

Copyright © 2018 by Rodney Howard-Browne and Paul L. Williams. Published by River Publishing, Tampa, FL

All rights reserved under International Copyright Law. Contents and/or cover may not be reproduced in whole or in part in any form without the express written consent of the Publisher. No part of this book may be reproduced, stored in a retrieval system, or transmitted in any form or by any means, digital, electronic, mechanical, photocopying, recording, or otherwise, or conveyed via the Internet or a website without prior approval of the publisher, except in the case of quotations embodied in critical articles and reviews.

Trademarked names appear throughout this book. River Publishing recognizes all registered trademarks and service marks mentioned in the text.

The Internet addresses listed in the text were accurate at the time of publication. The inclusion of a website does not include an endorsement by the authors or by River Publishing, and River Publishing does not guarantee the accuracy of the information presented at these sites.

Every attempt has been made to trace accurate ownership of copyrighted material in this book. Errors or omissions will be corrected in subsequent editions, provided that notification is sent to the publisher.

ISBN 978-1-64007-097-4

Printed in the United States of America

Visit www.KillingUncleSamBook.com for more updates

FOR THE RIVER SCHOOL OF GOVERNMENT:

OUR HOPE FOR THE FUTURE

Then the LORD put forth His hand and touched my mouth,
and the LORD said to me:
"Behold, I have put My words in your mouth.
See, I have this day set you over the nations and over the kingdoms,
To root out and to pull down,
To destroy and to throw down,
To build and to plant."

—JEREMIAH 1:9–10

A MESSAGE TO THE READER

MANY YEARS AGO, I began asking questions about how things work in the world: governments, banking, etc. The answers to my questions were not what I wanted to hear. I realized that people in leadership—and those who guide them from behind the scenes—were not altruistic, as we would hope they would be, but rather, they were greedy, ambitious, and destructive.

This book, *The Killing of Uncle Sam*, was born out of a desire to explore the journey of how we arrived at this place in history. How do we change it? Where do we go from here? To understand history, you must understand people's motivation, not just their actions.

After years of traveling the world, trying to help people, I had a hard time grasping how hard-hearted people in positions of power could be. I didn't understand how people could sell out their nations and people just for money.

Truly, the love of money is the root of all evil. Pride, greed, and power drive men to do the unthinkable. We have politicians who promise one thing and do another. It seems that many have sold their soul to the highest bidder.

How does a "legalized" system of the private central banks go unchecked? The Ponzi scheme of Bernie Madoff was called the crime of the century, but it was not. The crime of all crimes is the legalized central banking system of the globe, where, with the help of politicians, the banks fabricate money out of nothing and pillage billions of people!

The only consolation is that there is coming a day when everyone will give an account of their lives, as they stand before Almighty God on Judgment Day—with no lawyer, no lies, no facade—just them and the true record of their life.

I come from South Africa, and I always knew something was wrong. I just could not put my finger on it. I found out that the *modus operandi* of the cabal is to pit people against each other, and then, while they are fighting, dispossess them of their wealth. There are wars and genocide as men fight over the mineral wealth of nations: oil, gold, diamonds—and the list goes on.

You will find this book well documented, with over 1,000 footnotes. I believe this book will tell the tale of the past 200 years with the common thread throughout being greed and covetousness—the love of money!

In this book, you will find quotes from former presidents, prime ministers, mayors, and other leaders, trying to warn the people, even though, for the most part, the warnings were overlooked by the masses. You can't see something if you don't know what you are looking for.

From Cecil John Rhodes to the present day, nothing much has changed. Many, who endeavor to expose the problem and to do something about it, are silenced. However, it is time for people to stand up and say, "Enough is enough," and draw a line in the sand.

As far as we are concerned, we will not tolerate these things while it is our watch. We will stand, expose, speak out, and move to bring about a reformation. We feel so strongly about this, that if it means death, then so be it. Our Founding Fathers, the fifty-six signers of the Declaration of Independence, were prepared to lose everything for their nation and their freedom, and many did. Out of respect for them, in our generation, we will stand up!

It's time.

—DR. RODNEY M. HOWARD-BROWNE

TAMPA, FLORIDA, USA

PROLOGUE

KILLING UNCLE SAM

To destroy a people, you must first sever their roots.

—ALEXANDER SOLZHENITSYN

The Declaration of Independence

There were fifty-six signers of the Declaration of Independence representing the thirteen American colonies who severed their political connections to Great Britain declaring that they were no longer under British rule. Adopted by the Continental Congress on July 4, 1776, these states would found a new nation - the United States of America.

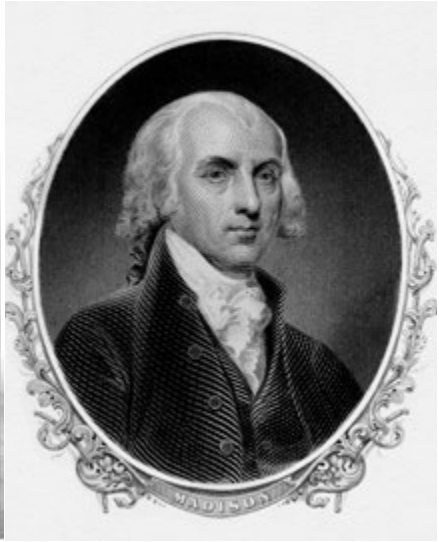

The Constitution of the United States of America
Written in 1787 by James Madison, it is the supreme law of the United States of America. The Constitution's first three words are: "We the People," which affirms that the government of the United States exists to serve its citizens.

James Madison
Author of the US Constitution.

The Federalist
John Jay, Alexander Hamilton, and James Madison penned The Federalist, a collection of articles and essays promoting the ratification of the US Constitution.

NOTES

1. G. K. Chesterton, quoted in Forrest Church, "The American Creed," *Nation*, August 9, 2002, https://www.thenation.com/article/american-creed/
2. Bill Bennett, quoted in Patrick J. Buchanan, *State of Emergency: The Third World Invasion and Conquest of America* (New York: Thomas Dunne Books, 2006), p. 143.
3. John McCain, "Keynote Address at the Alfred E. Smith Memorial Dinner," *John McCain website* October 21, 2005, https://www.mccain.senate.gov/public/index.cfm/speeches?ID=c1b67c86-f43c-4d9a-b4c6-a3454264c7e1
4. George W. Bush, "First Inaugural Address," January 20, 2001, http://www.bartleby.com/124/pres66.html
5. Will Herberg, *Protestant, Catholic, Jew* (Garden City, New York: Anchor Books, 1960), p. 6.
6. Ibid.
7. Ibid.
8. John Adams, Letter to John Taylor, December 17, 1814, Founders Online, https://founders.archives.gov/documents/Adams/99-02-02-6371
9. Thomas Jefferson, quoted in Brion McClanahan, "Why the 10th Amendment?" *LewRockwell.com*, May 6, 2004, https://www.lewrockwell.com/2009/05/brion-mcclanahan/why-the-10th-amendment/
10. James Madison, *The Federalist Papers*, No. 10, 1787, Bill of Rights Institute, http://www.billofrightsinstitute.org/founding-documents/primary-source-documents/the-federalist-papers/federalist-papers-no-10/
11. The Immigration Act of 1924 (The Johnson-Reed Act), Office of the Historian, US Department of State, https://history.state.gov/milestones/1921-1936/immigration-act
12. Roger Daniels and Otis L. Graham, *Debating American Immigration, 1882–Present* (New York: Rowan and Littlefield, 2001), p. 198.
13. Ernest Renan, quoted in Buchanan, pp. 140-141.
14. Patrick J. Buchanan, "Is Democracy in a Death Spiral?" *Patrick J. Buchanan Official Website*, April 11, 2017, http://buchanan.org/blog/democracy-death-spiral-126837

PART ONE

OUT OF AFRICA

"When we get piled upon one another in large cities, as in Europe, we shall become as corrupt as Europe."

—THOMAS JEFFERSON

"The real menace of our Republic is the invisible government which like a giant octopus sprawls its slimy legs over our cities, states and nation."

—MAYOR (1918–1925) JOHN F. HYLAN OF NEW YORK.

President Franklin Roosevelt said this on November 21, 1933: "The real truth of the matter is, as you and I know, that a financial element in the larger centers has owned the government since the days of Andrew Jackson."

1

THE VISION OF A FREEMASON

Take up the White Man's burden,
Send forth the best ye breed!
Go bind your sons to exile,
To serve your captives' need;
To wait in heavy harness,
On fluttered folk and wild—
Your new-caught, sullen peoples,
Half-devil and half-child.

—RUDYARD KIPLING, "WHITE MAN'S BURDEN," 1899

THE DEMISE OF UNCLE SAM

Cecil Rhodes
Rhodes received his vision of a New World Order on the very day that he underwent the initiation rite of freemasonry in which he was pledged to serve as a light bearer.

THE MASTER RACE

Cecil Rhodes
Known as the "Colossus," Rhodes planned to construct a railroad from Cairo to Cape Town.

NOTES

1. Cecil John Rhodes, *Confession of Faith*, June 2, 1877, http://pages.uoregon.edu/kimball/Rhodes-Confession.htm
2. Sidney Low, "Some Conversations in London," in *The Nineteenth Century and After*, Vol. LI (New York: Leonard Scott, 1902), p. 840.
3. Robin Brown, *The Secret Society: Cecil John Rhodes's Plan for a New World Order* (Cape Town, South Africa: Penguin Books, 2015), pp. 163–164.
4. Sanford Holst, "Founding of the Grand Lodge of England in 1717," *Masonic Sourcebook*, n. d., http://www.masonicsourcebook.com/grand_lodge_of_england.htm See also Albert Gallatin Mackey, *The History of Masonry*, Volume 2, Chapters XXIA-XXXI, 1898, available online at Petre-Stones Review of Freemasonry, http://www.freemasons-freemasonry.com/mackeyhi08.html
5. Laurence Gardner, *The Shadow of Solomon: The Lost Secret of the Freemasons Revealed* (London: HarperCollins, 2009), pp. 63–65.
6. Tessa Morrison, "Principia Mathematica: Issac Newton and Solomon's Temple—A Fifty Year Study," Avello Publishing Journal, University of Newcastle, Australia, Issue 1, Volume 3, September, 2013
7. W. H. C. Frend, *The Early Church* (Philadelphia: J. P. Lippincott Company, 1966), pp. 60–68.
8. Albert Pike, *Morals and Dogma* (Charleston, South Carolina: Supreme Council of the Thirty-Third Degree of the Scottish Rite, 1871), p. 105.
9. Ibid., p. 567.
10. Ibid., p. 321.
11. Manly P. Hall, *The Lost Keys of Freemasonry* (Richmond, Virginia: Macoy Publishing, 1923), p. 48.
12. Albert G. Mackey, *Encyclopedia of Freemasonry,* Volume 1, (Chicago: Masonic History Company, 1924), p. 641.
13. Dean Henderson, "The Federal Reserve Cartel: Freemasons and the House of Rothschild," *Global Research*, June 8, 2011, http://www.globalresearch.ca/the-federal-reserve-cartel-freemasons-and-the-house-of-rothschild/25179
14. John Anderson, *The Freemasonry Constitution of 1723*, http://freemasonry.bcy.ca/history/anderson/charges.html
15. Rhodes, *Confession of Faith*.
16. Geraldine Corrodus, et alia, *Oxford Big Ideas - - Geography, History* (South Melbourne, Australia: Oxford University Press, 2013), pp. 272–275.
17. E. A. Wrigley, ed., *Nineteenth-Century Society: Essays in the Use of Quantitative Methods for the Study of Social Data* (Cambridge: Cambridge University Press, 2008), pp. 32–36.
18. Karl Marx and Frederick Engel, "The Manifesto of the Communist Party," February 1848. Creative Commons Attribution – Share Alike License, p. 16, https://www.marxists.org/archive/marx/works/download/pdf/Manifesto.pdf
19. Rhodes quoted in Matthew Sweet, "Cecil Rhodes: A Bad Man in Africa," *IPOAA* (Indigenous People of Africa and America) Magazine, n. d., http://www.raceandhistory.com/Zimbabwe/2002/16032002.html
20. Rhodes, *Confession of Faith*.

2

THE AFRICAN HELL-HOLE

Of all the targets of European empire-builders, Africa was nearest; and "black Africa" among the least advanced. Yet, save for its far south, it was the last to be grabbed. Its coast had been known to Europeans for centuries and was dotted with their trading posts. But until around 1860 the interior was protected. Fevers killed off intruding white men, roads were few and cataracts blocked access by river. Then, setting off from their enclaves along the shores, European explorers began to walk old Arab trade routes. They searched for the truth of ancient stories about the Dark Continent and the sources of its mighty rivers. By 1862 they had reached the source of the Nile. A little later, they traced the route of the Niger. They confirmed the reality of Africa's fabled riches—ivory, gold, diamonds, emeralds, copper. Entrepreneurs also saw that, instead of buying crops like cotton or palm oil from its villagers, they could set up plantations and use cheap local labor to work them. Africa was becoming too valuable to be left to the Africans.

—"THE SCRAMBLE FOR AFRICA," *THE ECONOMIST*, MILLENNIUM ISSUE

NOTES

1. Philip Ziegler, *Legacy: Cecil Rhodes, The Rhodes Trust, and Rhodes Scholarships* (New Haven, CT: Yale University Press, 2008, p. 4.
2. Robin Brown, *The Secret Society: Cecil John Rhodes's Plan for a New World Order* (New York: Penguin Books, 2015), p. 25.
3. Anthony Trollope, *South Africa* (Cape Town: A. A. Balkema, 1973), pp. 369–370.
4. Brown, *The Secret Society*, p. 47.
5. John Ruskin, "Inaugural Lecture at Oxford," February 8, 1870, in *Selected Writings of John Ruskin* (New York: Oxford University Press, 2009), pp. 94–95.
6. Rhodes, *Confession of Faith*. 1877, http://pages.uoregon.edu/kimball/Rhodes-Confession.htm
7. William T. Stead, *The Last Will and Testament of Cecil John Rhodes* (London: Review of Review Books, 1902), pp. 97–98.
8. Rhodes, *Confession of Faith*.
9. Brown, *The Secret Society*, p. 107.
10. Robert I. Rotberg, *The Founder: Cecil Rhodes and the Pursuit of Power* (New York: Oxford University Press, 1988), p. 102.
11. Rhodes, *Confession of Faith*.
12. Kevin Shillington, ed., *Encyclopedia of African History*, Volume 1 (A-G) (New York: Routledge, 2004), p. 286.
13. Rotberg., *The Founder,* p. 103.
14. Sir Lewis Michell, *The Life of Rt. Hon. C. J. Rhodes, 1853 – 1902*, Volume I, (London: Edward Arnold, 1910), p. 223, https://archive.org/stream/lifeofrthoncecil01michuoft/lifeofrthoncecil01michuoft_djvu.txt
15. Cecil John Rhodes, *Letter to Charles Rudd*, October 1876, in *Diamonds Fields Advertiser*, December 25, 1906.

3

MEETING ROTHSCHILD

I care not what puppet is placed on the throne of England to rule the Empire. The man who controls Britain's money supply controls the British Empire and I control the British money supply.

—NATHAN MAYER ROTHSCHILD, 1815

PAPER MONEY

Nathan Rothschild

"I care not what puppet is placed on the throne of England to rule the Empire. The man who controls Britain's money supply controls the British Empire and I control the British money supply."

—Nathan Mayer Rothschild

ROTHSCHILD IN AMERICA

Mayer Amschel Rothschild
was the founder of the House of Rothschild and the father of internationalism.

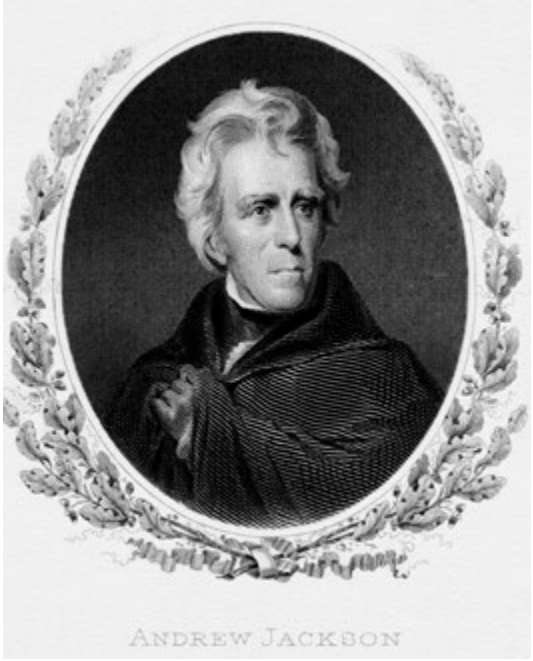

THE SECOND NATIONAL BANK

Andrew Jackson
In 1828, Andrew Jackson ran for president with the slogan, "Jackson and No Bank." The slogan was in keeping with his plan to seize control of the currency and to end the profiteering of the Rothschilds.

RICHES BEYOND MEASURE

Africa
Map of Africa that displays its enormity.

NOTES

1. John Cooper, *The Unexpected Story of Nathaniel Rothschild* (New York: Bloomsbury Publishing, 2015), p. 74.
2. Ibid.
3. Ibid., p. 44.
4. Ibid., p. 46
5. Ibid.
6. Stephen Mitford Goodson, *A History of Central Banking and the Enslavement of Mankind* (London: Black House, 2014), p. 92.
7. Andrew Hitchcock, "The History of the House of Rothschild," *Rense.com*, October 31, 1999, http://rense.com/general88/hist.htm
8. Ibid.
9. Stephen Mitford Goodson, *A History of Central Banking and the Enslavement of Mankind* (London: Black House Publishing, 2014), p. 61.
10. Hitchcock, "The History of the House of Rothschild."
11. Staff, "The War of 1812," *The History Channel*, A&E Network, 2009, http://www.history.com/topics/war-of-1812
12. Hitchcock, "The History of the House of Rothschild."
13. Ibid.
14. Bray Hammond, "Jackson's Fight with the Money People," *American Heritage*, Vol. VII, No. 4, June 1956.
15. Andrew Jackson, quoted in Dean Henderson, "The Federal Reserve Cartel: Freemasons and the House of Rothschild," *Global Research*, June 8, 2011, http://www.globalresearch.ca/the-federal-reserve-cartel-freemasons-and-the-house-of-rothschild/25179
16. Hitchcock, "The History of the House of Rothschild."
17. Dean Henderson, "The Federal Reserve Cartel: The Eight Families," *Global Research,* June 1, 2011, http://www.globalresearch.ca/the-federal-reserve-cartel-the-eight-families/25080
18. Ibid.
19. Eustace Mullins, "Mayer Rothschild and the Five Arrows," *Modern History Project*, 1984, http://modernhistoryproject.org/mhp?Article=WorldOrder&C=1.1
20. Robert Rotberg, *The Founder: Cecil Rhodes and the Pursuit of Power* (London: Oxford University Press, 1988), p. 203.
21. Neil Ferguson, *Empire: The Rise and Demise of the British World Order and the Lessons for Global Power* (New York: Basic Books, 2002), p. 187.
22. Rotberg, *The Founder*, p. 203.
23. Robin Brown, *The Secret Society: Cecil John Rhodes's Plan for a New World Order* (Cape Town, South Africa: Penguin Books, 2015), p. 80.
24. Ibid., p. 47.
25. Will Durant, *The Reformation*, Volume VI, *The Story of Civilization* (New York: Simon and Shuster, 1957), p. 911.

26. Ibid., p. 915.
27. Cecil John Rhodes, *Confession of Faith*, June 2, 1877, http://pages.uoregon.edu/kimball/Rhodes-Confession.htm
28. Ibid., p. 36.
29. Ibid., pp. 83–86.
30. William T. Stead, *The Last Will and Testament of Cecil John Rhodes* (London: Review of Review Books, 1902), p. 108.
31. Brown, *The Secret Society,* pp. 47–48.
32. Eric Goldschein, "The Incredible Story of How DeBeers Created and Lost the Most Powerful Monopoly Ever," *Business Insider*, December 19, 2011, http://www.businessinsider.com/history-of-de-beers-2011-12
33. Brown, *The Secret Society*, p. 48.
34. Philip Ziegler, *Legacy: Cecil Rhodes, The Rhodes Trust, and Rhodes Scholarships* (New Haven, CT: Yale University Press, 2008), p. 10.

4

THE LURE OF THE OCCULT

He [Cecil Rhodes] remained in the Lodge because it gave him access to the money he needed to purchase the gold and diamond mines of southern Africa. If you study the lives of those who joined him, you will discover that most of them were either Freemasons, spiritualists, Theosophists, or members of the Society of Psychical Research. Lord Milner was a 33rd Degree Mason; William Stead was a spiritualist and a Theosophist; and Arthur Balfour was a spiritualist, a Mason, and a member of the Society of Psychical Research. What most researchers have missed is the fact that most of the men who joined Cecil Rhodes' secret society were involved in the occult.

—STANLEY MONTEITH, *BROTHERHOOD OF DARKNESS*

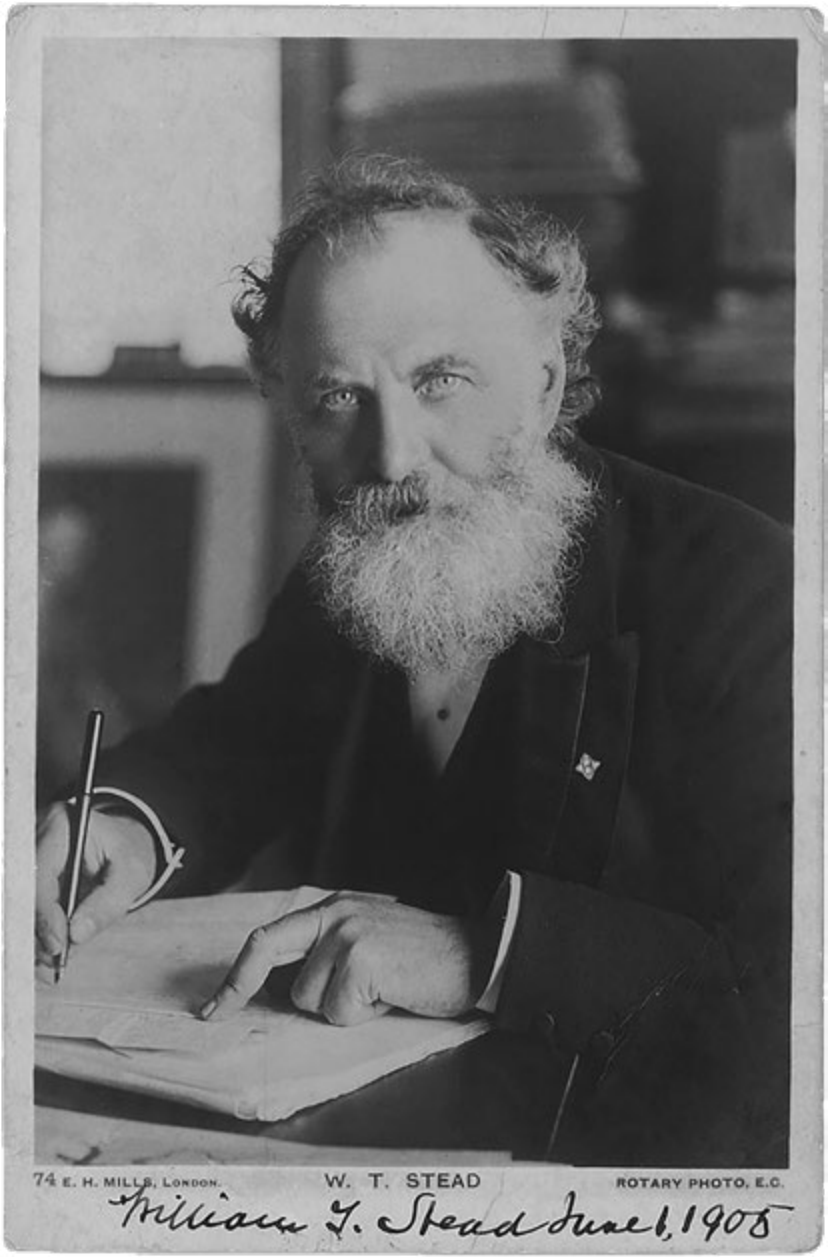

William T. Stead
emerged as a leading character in the saga of the Society of the Elect.

NOTES

1. Owen Mulpetre, "The Great Educator: A Biography of W. T. Stead," W. T. Stead Research Site, 2012, http://www.attackingthedevil.co.uk/bio.php
2. Frederick Whyte, *Life of W. T. Stead*, Volume II (New York: Houghton Mufflin, 1925), p. 209.
3. F. L. Cross, editor, *The Oxford Dictionary of the Catholic Church* (London: Oxford University Press, 1957), pp. 849–850.
4. Roger J. Green, *The Life and Ministry of General William Booth: Founder of The Salvation Army* (Nashville: Abingdon Press, 2006), pp. 15–16.
5. Robin Hallett, *Africa Since 1875: A Modern History* (Ann Arbor: University of Michigan Press, 1974), p. 496.
6. Brown, *The Secret Society*, p. 1.
7. Ibid.
8. Ibid., p. 81
9. James Bruggeman, "The Political and Occult Connections of Wescott and Hort," *Great Conspiracy*, n. d., http://thegreatcontroversy.info/the-political--occult-conne.html
10. Brown, *The Secret Society*, p. 156.
11. Ibid., p. 110.
12. H. P. Blavatsky, *The Secret Doctrine,* "Cosmogenesis," Volume II (Madras, India: The Theosophical Publishing House, 1938), p. 215.
13. Ibid., p. 513.
14. Stanley Monteith, *Brotherhood of Darkness* (Oklahoma City: Bible Belt Publishing, 2000), p. 128. See also David J. Stewart, "Theosophy Is of the Devil," n.d., http://www.jesus-is-savior.com/False%20Religions/New%20Age/theosophy.htm
15. "What Is Theosophy?" Theosophy Library Online (Phoenix, Arizona: United Lodge of Theosophists, n.d.), http://theosophy.org/

5

BOERS AND BLOOD

If you can talk with crowds and keep your virtue,
Or walk with Kings—nor lose the common touch,
If neither foes nor loving friends can hurt you,
If all men count with you, but none too much;
If you can fill the unforgiving minute
With sixty seconds' worth of distance run,
Yours is the Earth and everything that's in it,
And—which is more—you'll be a Man, my son!

—RUDYARD KIPLING, "IF," A PAEAN FOR CECIL RHODES AND LEANDER STARR JAMESON

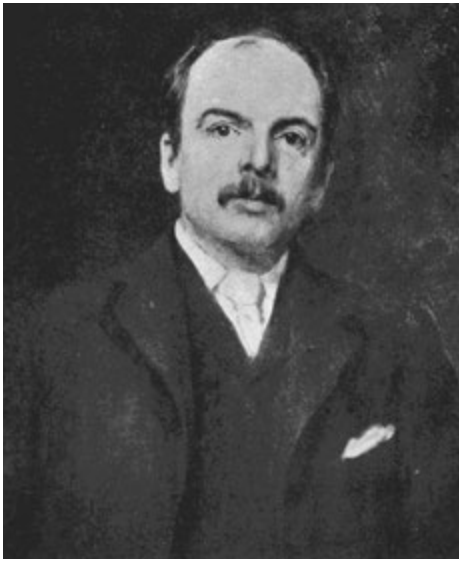

THE BOER PROBLEM

Leander Starr Jameson
was Cecil Rhodes's right-hand man. He conducted the Jameson Raid that brought about the Second Boer War.

THE RAID LIONIZED

Alfred Milner

The 20,000 children who had died in the British concentration camps were of little consequence to Milner. When faced with criticism about the atrocities, Milner responded, "If we are to build up anything in South Africa, we must disregard, and absolutely disregard, the screamers."

NOTES

1. Robin Brown, *The Secret Society: Cecil John Rhodes's Plan for a New World Order* (Cape Town, South Africa: Penguin Books, 2015), p. 129.
2. Robert Blake, *A History of Rhodesia* (London: Eyre Methuen, 1977), p. 114.
3. Brown, *The Secret Society*, p. 174.
4. Robert I. Rotberg, *The Founder: Cecil Rhodes and the Pursuit of Power* (New York: Oxford University Press, 1988), p. 640.
5. Martin Meredith, *Diamonds, Gold, and War: The British, the Boers, and the Making of South Africa* (New York: Public Affairs, 2008), p. 265.
6. Russ Winter, "Cecil Rhodes and His Warmongering Buggery Hegemony," *The New Nationalist*, May 1, 2017, http://www.newnationalist.net/2017/05/01/cecil-rhodes-and-his-warmongering-buggery-hegemony/
7. Brown, *The Secret Society*, pp. 179–180.
8. Ibid., p. 184.
9. Ibid., p. 159.
10. Ibid., p. 161.
11. Winter, "Cecil Rhodes and His Warmongering Buggery Hegemony."
12. P. E. Aston, *The Raid on the Transvaal by Dr. Jameson* (London: Dean and Sons, 1897), p. 173.
13. Jameson, quoted in Meredith, *Diamonds, Gold, and War*, p. 89.
14. John Hays Hammond, *The Truth about the Jameson Raid* (Boston: Marshall Jones, 1918), p. 36.
15. Brown, *The Secret Society*, p. 201.
16. The Kruger telegram in Jean van der Poel, *The Jamestown Raid* (Cape Town: Oxford University Press, 1951), p. 135.
17. Queen Victoria's telegram, in Ibid.
18. Brown, *The Secret Society*, p. 180.
19. Alfred Austin, "Jameson's Ride" (1896), in *Books and Boots*, July 10, 2012, https://astrofella.wordpress.com/2012/07/10/jamesons-ride-1896-2/
20. Carroll Quigley, *Tragedy and Hope: A history of the World in Our Time* (New York: Macmillan, 1966), pp. 137–138.
21. G. Edward Griffin, *The Creature from Jekyll Island: A Second Look at the Federal Reserve* (Westlake Village, CA: American Media, 2008), p. 278.
22. Megan French, "Boer War Soldiers' Records Published Online," *The Guardian*, June 24, 2010, https://www.theguardian.com/uk/2010/jun/24/boer-war-soldiers-records-online
23. Owen Coetzer, *Fire in the Sky: The Destruction of the Orange Free State* (Johannesburg: Covos Day, 2000), pp. 82–83.
24. Philip Ziegler, *Legacy: Cecil Rhodes, The Rhodes Trust, and Rhodes Scholarships* (New Haven, CT: Yale University Press, 2008), p. 12.
25. William T. Stead, *The Last Will and Testament of Cecil John Rhodes* (London: Review of Review Books, 1902), pp. 109–111.
26. Milner, quoted in Thomas Pakenham, *The Boer War* (New York: Random House, 1979), p. 115.
27. Ibid., p. 483.

6

SO LITTLE DONE, SO MUCH TO DO

The fact that Rhodes awarded the United States so many more scholarships than were given to all the colonies put together showed how much importance he still attached to the Anglo-American partnership. He never wholly abandoned the hope that the United States might one day rejoin the Empire. He realized that this would have to be more of a merger than a takeover and was even prepared to accept the possibility that the balance of power might one day shift so far that Washington rather than London would become the seat of government.

—PHILIP ZIEGLER, *LEGACY: CECIL RHODES, THE RHODES TRUST, AND RHODES SCHOLARSHIPS*

These scholars came to include:

- Dean Rusk (Secretary of State, 1961–69)
- Walt Whitman Rostow (special assistant for National Security Affairs, 1966–69)
- Harlan Cleveland (assistant Secretary of State for International Organization Affairs in the Kennedy Administration, ambassador to NATO under Presidents Johnson and Nixon)
- Nicholas Katzenbach (US Attorney General, 1965–66)
- Sen. James William Fulbright (Arkansas, 1945–74)
- Sen. Frank Church (Idaho, 1956–81)
- Sen. Bill Bradley (New Jersey, 1979–97)
- Sen. David Boren (Oklahoma, 1979–94)
- Sen. Richard D. Lugar (Indiana, 1976–2013)
- Sen. Larry Pressler (South Dakota, 1979–97)
- Sen. Paul Sarbanes (Maryland, 1977–2007)
- Rep. Elliot H. Levitas (Georgia, 1975–85)
- Rep. Carl Albert (Ohio, 1947–77; Speaker of the House 1971 to 77)
- Rep. John Brademas (Indiana, 1959–81; later New York University President)
- President William Jefferson Clinton (Arkansas governor, 1979–81, 1983–92; President, 1993–2001)
- Gov. Richard Celeste (Ohio, 1983–91)

- Supreme Court Justice Byron "Whizzer" White (1962–93)
- Gen. Bernard W. Rogers (Supreme Commander of the NATO forces in Europe, 1979–87)
- Gen. Wesley Clark (Supreme Commander of the NATO forces in Europe, 1997–2000)
- Stansfield Turner (CIA Director, 1977–81)
- R. James Woolsey (CIA Director, 1993–95)
- Charles Collingwood (TV commentator)
- Howard K. Smith (TV commentator)
- George Jerome Goodman (writer known as "Adam Smith")
- Hedley Donovan (former Editor-in-Chief of *Time* magazine; later a senior advisor to President Carter)
- Robert Penn Warren (Pulitzer Prize–winning poet and novelist, best known for his book *All the King's Men*).[19]

NOTES

1. H.L. Wesseling, *Divide and Rule: The Partition of Africa, 1880–1914* (Westport, Connecticut: Praeger, 1996), p. 291.
2. William T. Stead, *The Last Will and Testament of Cecil John Rhodes* (London: Review of Review Books, 1902), p. 63.
3. Ibid., p. 73.
4. Ibid., pp. 23–45.
5. Ibid., p. 73.
6. Gordon Le Sueur, *Cecil Rhodes: The Man and His Work* (London: John Murray, 1913), p. 313.
7. Ibid., p. 329.
8. "Memorial Service in London," *New York Times*, April 11, 1902,
9. Alfred Milner, *The Milner Papers, 1897–1905*, Volume II (London: Cassell, 1933), p. 507.
10. Carroll Quigley, *The Anglo-American Establishment: From Rhodes to Cliveden* (New York: Books in Focus, 1981), p. 7.
11. Gerry Docherty and Jim Macgregor, "New World Order: Founding Fathers," *Global Research*. April 26, 2015,
12. Ibid.
13. Robin Brown, *The Secret Society: Cecil John Rhodes's Plan for a New World Order* (Cape Town, South Africa: Penguin Books, 2015), p. 256.
14. Brown, *The Secret Society*, p. 273.
15. Stead, *The Last Will and Testament of Cecil John Rhodes*, p. 23.
16. G. Edward Griffin, *The Creature from Jekyll Island: A Second Look at the Federal Reserve* (Westlake Village, CA: American Media, 2008), p. 272.
17. William Fulton, quoted in Brown, *The Secret Society*, p. 283.
18. "Rhodes Scholars: The Complete List, 1903-2015, The Rhodes Trust, n.d., https://en.wikipedia.org/wiki/List_of_Rhodes_Scholars

PART TWO

THE NEW WORLD

"Some of the biggest men in the United States, in the field of commerce and manufacture, are afraid of something. They know that there is a power somewhere so organized, so subtle, so watchful, so interlocked, so complete, so pervasive, that they had better not speak above their breath when they speak in condemnation of it."

—WOODROW WILSON

"The democracy will cease to exist when you take away from those who are willing to work and give to those who would not."

—THOMAS JEFFERSON

"The world is governed by very different personages from what is imagined by those who are not behind the scenes."

—ENGLISH PRIME MINISTER BENJAMIN DISRAELI, IN 1844

7

CONVERTING CARNEGIE

Behind the visible government there is an invisible government upon the throne that owes the people no loyalty and recognizes no responsibility. To destroy this invisible government, to undo the ungodly union between corrupt business and corrupt politics is the task of a statesman.

—THEODORE ROOSEVELT, PRESIDENTIAL CAMPAIGN OF 1912

NOTES

1. Burtom Folsom, *The Myth of the Robber Barons: A New Look at the Rise of Big Business in America* (Herndon, Virginia: Young America's Foundation, 1991), p 65.
2. Andrew Carnegie, *The Autobiography of Andrew Carnegie and His Gospel of Wealth* (New York: Signet Classics, 2006), pp. 164–165.
3. Matthew Arnold, quoted in David L. DeLaura's *Hebrew and Hellene in Victorian England* (Austin: The University of Texas Press, 1969), p. 106.
4. Andrew Carnegie, quoted in David Nasaw's *Andrew Carnegie* (New York: Penguin Press, 2006), p. 238.
5. Ibid.
6. Nasaw, *Andrew Carnegie*, p. 229.
7. Andrew Carnegie, *Triumphant Democracy: Sixty Years' March of the Republic* (New York: Charles Scribner's Sons, 1886), p. 77.
8. Ibid., p. 549.
9. Andrew Carnegie, "A Look Ahead," *North American Review,* June, 1892, https://babel.hathitrust.org/cgi/pt?id=njp.32101013404601;view=1up;seq=21
10. Ibid.
11. Andrew Carnegie, *Triumphant Democracy*, pp. 7–8.
12. Andrew Carnegie, "A Look Ahead," *The North American Press*, Volume 156, June 1893.
13. William T. Stead, *The Last Will and Testament of Cecil Rhodes* (London: Review of Reviews, 1902), p. 63.
14. "The Masonic Trowel," http://www.themasonictrowel.com/freemasonry/Famous/famous_masons.htm
15. "Our Collections," The Scottish Rite of Freemasonry, Supreme Council, 33rd Degree, Southern Jurisdiction, U.S.A., n. d., https://scottishrite.org/headquarters/library/our-collections/
16. Nasaw, *Andrew Carnegie,* pp. 48–49.
17. Andrew Carnegie, quoted in Ibid., p. 267.
18. Dean Henderson, "The Federal Reserve Cartel: The Eight Families," *Global Research,* June 1, 2011, http://www.globalresearch.ca/the-federal-reserve-cartel-the-eight-families/25080
19. Ibid.
20. Ron Chernow, *The House of Morgan: An American Banking Dynasty and the Rise of Modern Finance* (New York: Grove Press, 2001), p. 84.
21. Nasaw, *Andrew Carnegie*, p. 650.
22. Andrew Carnegie, quoted in Samuel Bostaph, *Andrew Carnegie: An Economic Biography* (New York: Rowman and Littlefield, 2015), p. 111.
23. Andrew Carnegie, "A Look Ahead," *North American Review,* June 1893, https://archive.org/details/jstor-25103149
24. Peter Koss, *Carnegie* (New York: John Wiley and Sons, 2002), p. 474.
25. "Endowment History," Carnegie Endowment for International Peace, n.d., https://web.archive.org/web/20091013002726/
26. Charles Burns, "The Men Who Built America," Lew Rockwell.com, November 13, 2012, https://www.lewrockwell.com/lrc-blog/126276/

8

THE RISE OF FOUNDATIONS

The foundation's direct power is the power of money. Privately financed educational institutions have had a bad time during the period of rapidly increasing costs. Foundation grants have become so important a source of support that college and university presidents cannot often afford to ignore the opinions and wishes of the executives who distribute foundation largess. Such administrators will freely admit that they do not like to receive restricted or earmarked grants and would far prefer to be unfettered in their disposition of money given to their institutions. But they will also admit that they usually dare not turn down a grant, however inconsistent with their policy, priority of goals, or urgent needs it may be, for fear they might earn the displeasure of the granting foundation.

—RENE WORMSER, *FOUNDATIONS: THEIR POWER AND INFLUENCE*

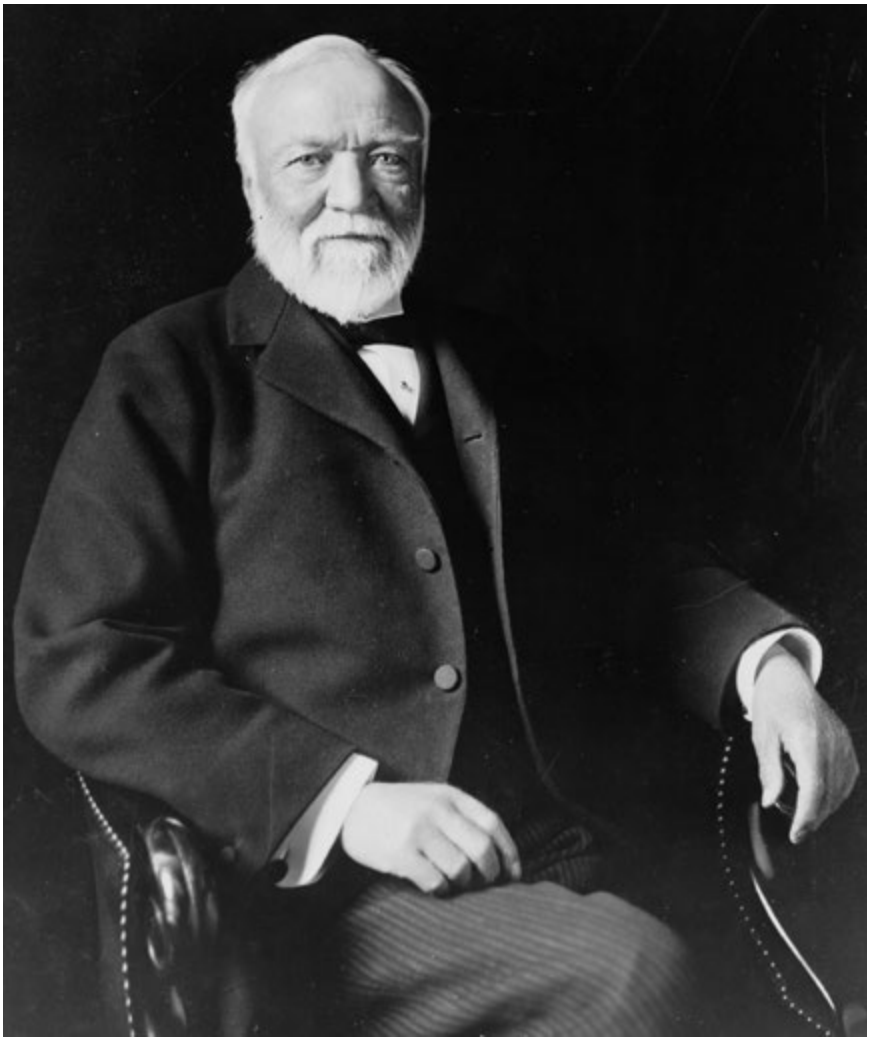

Andrew Carnegie

Since Carnegie was an avowed socialist, an agnostic, a globalist, and an associate of the Rhodes Society, universities throughout America began to reflect his ideology and beliefs. Carnegie was seeking control of the American political and education systems to further a New World Order.

"MY INTERESTS IN THE UNITED STATES STEEL CORPORATION ARE WELL REPRESENTED BY MY SON."—JOHN D. ROCKEFELLER, SR.

STANDARDIZED EDUCATION

John D. Rockefeller Sr.

In 1905, Rockefeller with Frederick Gates, his investment manager, created the General Education Board (GEB), which came with an ultimate price tag of $129 million.

NOTES

1. Ibid., p. 671.
2. Joseph Frazier Wall, *Andrew Carnegie* (Pittsburgh: The University of Pittsburgh Press, 1989), p. 877.
3. Rene Wormser, *Foundations: Their Power and Influence* (New York: Covenant House Books, 1993), p. 31.
4. Thomas W. Churchill, "The Carnegie Attitude to the Religious College," *The Evening Post* (New York), June 17, 1914.
5. Ernest Victor Hollis, quoted in Rene Wormster, *Foundations*, p. 140.
6. John D. Rockefeller's note to Carnegie in Ron Chernow, *Titan: The Life of John D. Rockefeller, Sr.* (New York: Vintage Books, 2004), p. 313.
7. General Education Board, Occasional Papers (New York: General Education Board, 1913), p. 6.
8. Frederick Tyler Gates, *Chapters in My Life* (New York: the Free Press, 1977), p. 134.
9. "Industrial Relations: Final Report and Testimony," U.S. Commission on Industrial Relations, 1914, p. 7883, https://books.google.com/books?id=0-keAQAAMAAJ&pg=PA7883&lpg=PA7883&dq=1914+national+education+association+st+paul+resolution+carnegie+rockefeller&source=bl&ots=SphDo-cpw4&sig=HIkguQsB9%20W7K2vuUeI6IRh1v6pc&hl=en&sa=X&ved=0ahUKEwiTqcXgxp3SAhVM3IM%20KH%20QEmC9wQ6AEIMTAE#v=onepage&q=1914%20national%20education%20%20association%20st%20paul%20%20resolution%20carnegie%20rockefeller&f=false
10. Chernow, *Titan*, p. 564.
11. Ibid.
12. Ferdinand Lundberg, *America's 60 Families* (New York: Vanguard Press, 1937), p.330.
13. Nasaw, *Andrew Carnegie*, p. 615.
14. Chernow, *Titan*, pp. 639–640.
15. Ibid, p. 638.
16. Raymond E. Fosdick, *John D. Rockefeller, Jr.: A Portrait* (New York: Harper and Brothers, 1958), p. 216.
17. Jamie Lee, "The Untold History of Modern U.S. History," *Waking Times*, January 28, 2014, http://www.wakingtimes.com/2014/01/28/untold-history-modern-u-s-education-founding-fathers/
18. Stone and Kuznick, *The Concise Untold history of the United States,* p. 15.
19. Harold Rugg, quoted in James F. Troy, "New World Order Education: Useful Engines in the 'One World Schoolhouse,'" *Global Research,* October 19, 2012, http://www.globalresearch.ca/new-world-order-education-useful-engines-in-the-one-world-schoolhouse/5308822
20. Mark M. Rich, "The Hidden Evil: The Financial Elite's Covert War against the Civilian Population," 2009, http://www.bibliotecapleyades.net/sociopolitica/hiddenevil/hiddenevil07.htm
21. Chernow, *Titan*, pp. 578–583.
22. Louis D. Brandeis, quoted in Rich, "The Hidden Evil."
23. Ibid.
24. Chernow, *Titan,* p. 639.

25. Robert Moats Miller, *Harry Emerson Fosdick: Preacher, Pastor, Prophet* (New York: Oxford University Press, 1985), pp. 408–409.
26. Walter Rauschenbusch, *A Theology of the Social Gospel* (New York: Abington Press, 1918), pp. 131–137.
27. John D. Rockefeller, Jr., quoted in Fosdick, *John D. Rockefeller: A Portrait*, p. 206.
28. Harry Emerson Fosdick, "Shall the Fundamentalists Win," a sermon delivered in 1922 at the First Presbyterian Church in New York City, http://historymatters.gmu.edu/d/5070/
29. James Perloff, "The War on Christianity, Part 1," jamesperloff.com, 2013, https://jamesperloff.com/tag/national-council-of-churches/
30. Ibid.

9

NEW AMERICAN PILGRIMS

What an extraordinary episode in the economic progress of man that age was, which came to an end in August 1914. The projects and politics of militarism and imperialism, of racial and cultural rivalries, of monopolies, restrictions, and exclusion, which were to play the serpent to this garden of paradise, were little more than the amusements of the daily newspaper, and appeared to exercise almost no influence at all on the ordinary course of social and economic life, the internationalization of which was nearly complete in practice.

—JOHN MAYNARD KEYNES, *THE ECONOMIC CONSEQUENCES OF PEACE*

J. P. MORGAN (WHO IS TO GIVE WAY TO HIS SON AND TAKE A LONG REST): "WELL, BOY, THERE'S THE PUMP AND THE HOSE, AND I BELIEVE THAT FELLOW OVER THERE HAS MONEY LEFT. REMEMBER, THERE IS NOTHING LIKE WATER—FOR STOCK."

THE PILGRIM SOCIETY

J. P. Morgan
created a secret society in America to advance the goals of Cecil Rhodes.

NOTES

1. Ibid.
2. Nick Levine, "The Dignity of Exact Science: Evangeline Adams, Astrology, and the Profession of the Probable, 1890–1910," Senior Thesis, Yale University, April 2014, http://hshm.yale.edu/sites/default/files/files/2014-levine.pdf
3. Carroll Quigley, *Tragedy and Hope: A History of the World in Our Time* (San Pedro, CA: GSG and Associates, 2004), p. 451.
4. G. Edward Griffin, *The Creature from Jekyll Island* (Westlake Village, CA: 2017), p. 5.
5. Joel van der Reijden, "The Pilgrim Society," *The Journal of History,* September 21, 2005, http://www.truedemocracy.net/hj31/37.html
6. William Lyon Mackenzie King, quoted in Robin Brown, *The Secret Society: Cecil John Rhodes's Plan for a New World Order* (Cape Town, South Africa: Penguin Books, 2015), p. 279.
7. Robin Brown, *The Secret Society: Cecil John Rhodes's Plan for a New World Order* (Cape Town, South Africa: Penguin Books, 2015, p. 282.
8. John T. Whiteford, *Sir Uncle Sam: Knight of the British Empire*, 1940, https://archive.org/details/SirUncleSamKnightOfTheBritishEmpire
9. Van der Reijden, "The Pilgrim Society."
10. Quigley, *Tragedy and Hope,* pp. 950–955.

10

THE DUCK HUNTERS

The composition of the Jekyll Island meeting was a classic example of cartel structure. A cartel is a group of independent businesses which join together to coordinate the production, pricing, or marketing of their members. The purpose of a cartel is to reduce competition and thereby increase profitability. This is accomplished through a shared monopoly over their industry. . . Here [at Jekyll Island] were representatives of the world's leading banking consortia: Morgan, Rockefeller, Rothschild, Warburg, and Kuhn-Loeb. They were often competitors, and there is little doubt that there was considerable distrust among them. . . . But they were driven together by one overriding desire to fight their common enemy. The enemy was competition.

—G. EDWARD GRIFFIN, *THE CREATURE FROM JEKYLL ISLAND*

PLANNING THE FED

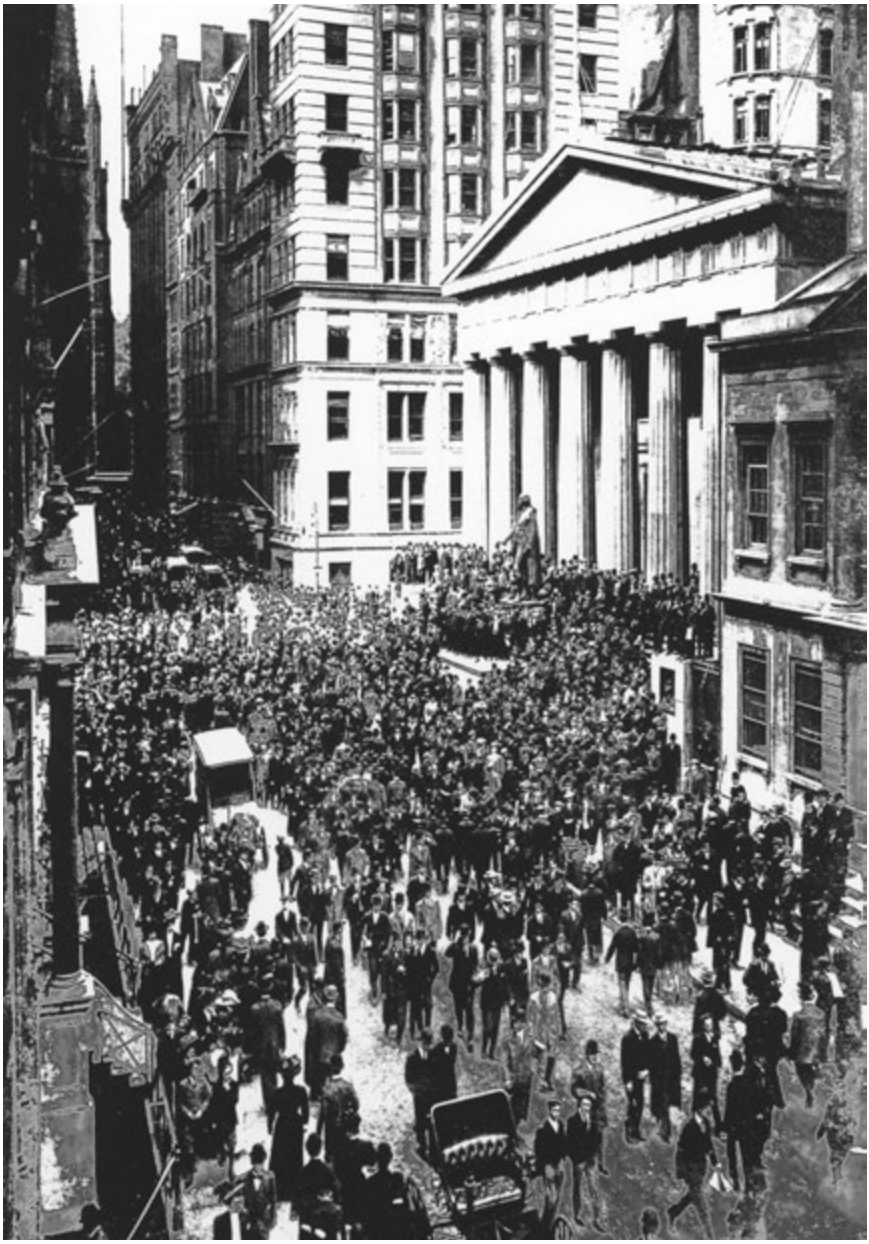

Federal Reserve

From the time of its creation on December 23, 1913, the Federal Reserve represented the ultimate political and economic power in the country. It is a private, profit-making company. It is not federal; the government owns no shares of it.

THE WORKINGS OF THE SYNDICATE

David Rockefeller
would serve as the chief executive officer of the Chase Manhattan Corporation and the founder of the Trilateral Commission.

THE PANIC OF 1907

Nelson Aldrich Rockefeller
would become the vice-president under Gerald Ford in 1974.

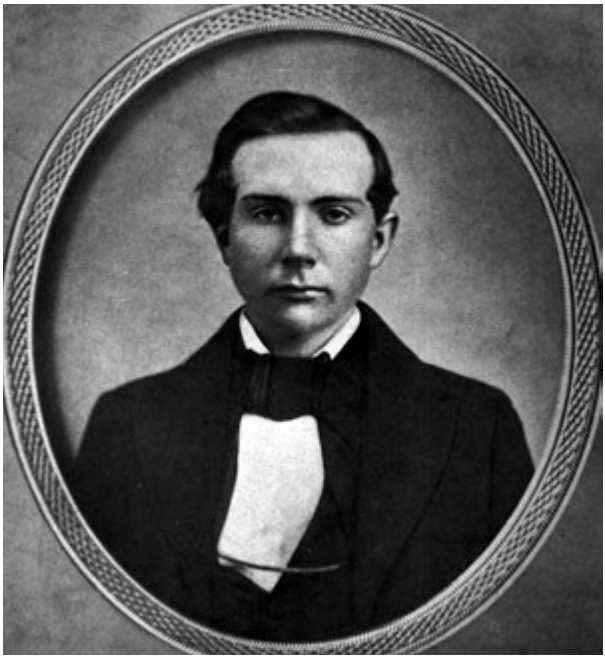

MAESTRO MORGAN

John D. Rockefeller Jr.
Senator Nelson Aldrich's daughter, Abby, was married to John D. Rockefeller Jr.

NOTES

1. Ellen Brown, "Who Owns the Federal Reserve?" *Global Research*, October 8, 2008, http://www.globalresearch.ca/who-owns-the-federal-reserve/10489
2. Ibid.
3. Ibid.
4. Louis McFadden, quoted in A. Ralph Epperson, *The Unseen Hand: An Introduction to the Conspiratorial View of History* (Tucson, Arizona: Publius Press, 1985), p. 182.
5. Alice Gomstyn, "Born of Panic: The Federal Reserve and the Panic of 1907," Part 2, T*he Alert Investor*, April 8, 2016, https://www.finra.org/investors/born-panic-federal-reserve-and-panic-1907-part-2
6. Ibid.
7. Jon Moen, "The Panic of 1907," *Economic History Association*, August 4, 2001, https://eh.net/encyclopedia/the-panic-of-1907/
8. Frederick Allen Lewis, *The Lords of Creation* (New York: Harper and Brothers, 1935), p. 142.
9. Ferdinand Lundberg, *America's Sixty Families* (New York: Vanguard Press, 1938), p. 69.
10. Ron Chernow, *The House of Morgan: An American Banking Dynasty and the Rise of Modern Finance* (New York: Grove Press, 1990), p. 129.
11. Murray N. Rothbard, "Origins of the Federal Reserve," Mises Institute (Australia), November 13, 2009, https://mises.org/library/origins-federal-reserve
12. Frank Vanderlip, "U. S. Farm Boy to Financier," *Saturday Evening Post*, February 9, 1936.
13. G. Edward Griffin, *The Creature from Jekyll Island* (New York: American Media, 2008), p. 437.
14. Ibid., p. 12.
15. G. Vance Smith and Tom Gow, *Masters of Deception: The Rise of the Council on Foreign Relations* (Colorado Springs, Colorado: Freedom First Society, 2012), p. 20.
16. Liaquat Ahamed, *Lords of Finance: The Bankers Who Broke the World* (New York: Penguin Books, 2009), p. 52.
17. Ibid.
18. N. A. Weston, "Studies of the National Monetary Commission," The Annals of the American Academy of Political and Social Science, Vol. 99, January 1922, https://www.jstor.org/stable/1014505?seq=1#page_scan_tab_contents
19. Nathaniel Wright Stephenson, *Nelson W. Aldrich: A Leader in American Politics* (Port Washington, New York: Kennikat Press, 1971), pp. 129-130.

11

"CONTROL OF THE WORLD"

Money, being naturally barren, to make it breed money is preposterous and a perversion for the end of its institution, which was only to serve the purpose of exchange and not of increase. . . . Men called bankers we shall hate, for they enrich themselves while doing nothing.

—ARISTOTLE, *POLITICS*

Woodrow Wilson
For the Democratic candidate, the trust opted for Woodrow Wilson, an austere, scholarly figure, who lived his life in the shadow of Wall Street.

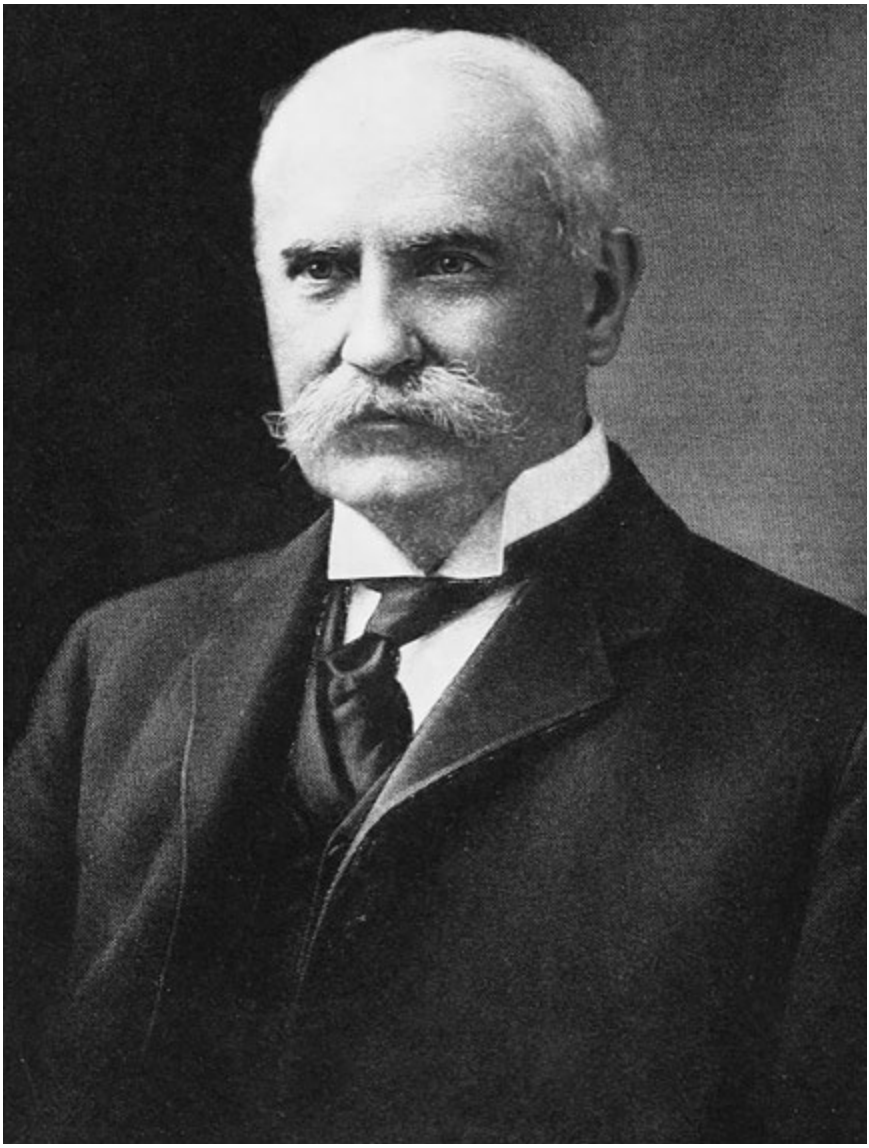

THE BELL TOLLS

Nelson Wilmarth Aldrich
Senator who advanced the plan for the Federal Reserve. He was also appointed head of the National Monetary Commission and was J.P. Morgan's floor broker in the Senate.

NOTES

1. Arthur Link, *Wilson and the Progressive Era* (New York: Harper and Brothers, 1954), pp. 44–45.
2. Verle B. Johnston, "The Aldrich Plan," Research Department, The Federal Reserve of San Francisco, January 6, 1984, https://fraser.stlouisfed.org/files/docs/historical/frbsf/frbsf_let/frbsf_let_19840106.pdf
3. Liaquat Ahamed, *Lords of Finance*, p. 56.
4. Charles A. Lindbergh, Sr., Congressional Record, June 13, 1911, p. 1992.
5. Arsene Pujo, "Report of the Committee Appointed Pursuant to House Resolutions 429 and 504 to Investigate the Concentration of Control of Money and Credit," Washington, D. C.: Government Printing Office, February 28, 1913.
6. Smith and Gow, *Masters of Deception*, p. 20.
7. Lundberg, *America's Sixty Families,* pp. 110–112.
8. Chernow, *The House of Morgan*, p. 128.
9. Charles B. Dall, *FDR: My Exploited Father-in-Law* (Washington, D. C.: Action Associates, 1970), p. 137.
10. James Perloff, *The Shadows of Power: The Council on Foreign Relations and the American Decline* (Appleton, Wisconsin: Western Islands, 2005), p. 27.
11. G. Edward Griffin, *The Creature from Jekyll Island*, p. 454.
12. Ibid., p. 455.
13. Vanderlip, "U.S. Farm Boy to Financier."
14. Charles A. Lindbergh, Sr., Congressional Record, Volume 52, December 22, 1913, p. 1446.
15. Federal Reserve Act of 1913, Section 7, https://www.federalreserve.gov/aboutthefed/fract.htm
16. V. Gilmore Iden, *The Federal Reserve Act of 1913: History and Digest* (Philadelphia: The National Bank News, 1914), p. 47.
17. Eustace Mullins, *Secrets of the Federal Reserve* (New York: Kasper and Horton, 1982), https://archive.org/details/TheSecretsOfTheFederalReserve
18. Ibid.
19. Lundberg, *America's 60 Families*, p. 122.
20. Eustace Mullins, *The World Order: A Study in the Hegemony of Parasitism* (Staunton, VA: Ezra Pound Institute of Civilization, 1985), https://archive.org/details/EustaceMullins-TheWorldOrderAStudyInTheHegemonyOfParasitism1985
21. Gary Kah, *En Route to Global Occupation: A High Ranking Government Liaison Exposes the Secret Agenda for World Unification* (Lafayette, Louisiana: Huntington House, 1991), p. 13.
22. Ibid.
23. "The Founding the Fed," Federal Reserve of New York, n. d., https://www.newyorkfed.org/aboutthefed/history_article.html
24. Smith and Gow, *Masters of Deception*, p. 27.
25. Joseph Henchman, "Today in History: Income Tax Ruled Unconstitutional in Pollock v. Farmers Loan Trust," Tax Foundation, April 8, 2013, https://taxfoundation.org/today-history-income-tax-ruled-unconstitutional-pollock-v-farmers-loan-trust-co/
26. James Perloff, *The Shadows of Power*, p. 25.
27. Ibid.

PART THREE

WAR TO END ALL WARS

"I am concerned for the security of our great nation; not so much because of any threat from without, but because of the insidious forces working from within."

—GENERAL DOUGLAS MACARTHUR

"It is incumbent on every generation to pay its own debts as it goes. A principle which if acted on would save one-half the wars of the world."

—THOMAS JEFFERSON

"The invisible Money Power is working to control and enslave mankind. It financed Communism, Fascism, Marxism, Zionism, Socialism. All of these are directed to making the United States a member of a World Government."

—*AMERICAN MERCURY MAGAZINE*, DECEMBER 1957, PG. 92.

12

THE SERPENT'S EGG

Men of wealth [should] form a synthetic free enterprise system based on cradle-to-grave schooling. The people who advance through schooling will be given licenses to lead profitable lives. All licenses will be tied to forms of schooling. This way, the entire economy can be controlled and people will have a motivation. . . . to learn what you want them to learn. It also places the minds of all children in the hands of a few social engineers.

—ANDREW CARNEGIE, "WEALTH," 1889

NOTES

1. William H. McIlhany, *The Tax-Exempt Foundations* (Westport, Connecticut: Arlington House, 1980), pp. 60–61.
2. James Perloff, *The Shadows of Power: The Council on Foreign Relations and the American Decline* (Appleton, Wisconsin: Western Islands, 2005), p. 29.
3. Robin Brown, *The Secret Society: Cecil John Rhodes's Plan for a New World Order* (Cape Town, South Africa: Penguin Books, 2015), p. 310.
4. Ibid.
5. George Washington, "Farewell Address," 1796,
6. James Simon, "Isolationism," *U.S. History,* n. d., http://www.u-s-history.com/pages/h1601.html
7. Ibid.
8. Gerry Dockerty and Jim Macgregor, "New World Order: The Founding Fathers," *Global Research*, April 26, 2015,
9. Ibid.
10. George Sylvester Vierick, *The Strangest Friendship in History: Woodrow Wilson and Colonel House* (New York: Praeger, 1976), p. 4.
11. Chernow, *The House of Morgan*, p. 197.
12. Erik Larson, *Dead Wake: The Last Crossing of the Lusitania* (New York: Crown, 2015), p. 296.
13. Sam Greenhill, "Secret of the Lusitania: Arms Find Challenges Allied Claim It Was Solely a Passenger Ship," *Daily Mail*, December 19, 2008, http://www.dailymail.co.uk/news/article-1098904/Secret-Lusitania-Arms-challenges-Allied-claims-solely-passenger-ship.html
14. Gary Allen with Larry Abraham, *None Dare Call It Conspiracy* (San Diego, CA: Dauphin Publications, 2013), p. 38.
15. Ibid.
16. U.S. Congressional Record, February 9, 1917, p. 2947.
17. Thomas Fleming, "The Historian Who Sold Out," History News Network, August 8, 2005, http://historynewsnetwork.org/article/1489
18. Jan Van Helsing, "Geheimgesellschaften und Ihre Macht in 20 Jahrhundert," n. d., http://www.bibliotecapleyades.net/sociopolitica/secretsoc_20century/secretsoc_20century.htm#Contents
19. Jan van Helsing, "Secret Societies and Their Power in the 20th Century, 1998, https://www.bibliotecapleyades.net/sociopolitica/secretsoc_20century/secretsoc_20century.htm

13

MAKING HAY

My God! This is living History! Everything we are doing and saying is thrilling—it will be read by a thousand generations, think of that! Why I would not be out of this glorious delicious war for anything the world could give me.

—WINSTON CHURCHILL, JANUARY 1915

NOTES

1. Stephen Mitford Goodson, *A History of Central Banking and the Enslavement of Mankind* (London: Black House, 2014), p. 89.
2. "Balfour Declaration: Test of the Declaration (November 2, 1917)," *Jewish Virtual Library,* http://www.jewishvirtuallibrary.org/text-of-the-balfour-declaration
3. Andrew Hitchcock, "The History of the House of Rothschild," *Rense.com*, October 31, 1999, http://rense.com/general88/hist.htm
4. William H McIlhany, *The Tax-Exempt Foundations* (New York: Arlington House, 1980), p. 61.
5. Jennings Wise, *Woodrow Wilson: Disciple of Revolution* (New York: Paisley Press, 1938), p. 220.
6. Andrew Carnegie, quoted in David Nasaw, *Andrew Carnegie* (New York: Penguin Press, 2008), pp. 786–787.
7. Oliver Stone and Peter Kuznick, *The Concise Untold History of the United States* (New York: Gallery Books, 2014), p. 14.
8. G. Edward Griffin, *The Creature from Jekyll Island* (New York: American Media, 2008), p. 260.
9. Roberta Dayer, quoted in T. Hunt Tooley, "*Merchants of Death* Revisited: Armamets, Bankers, and the First World War," *Journal of Libertarian Studies,* Winter 2005,
10. Ron Chernow, *The House of Morgan: An American Banking Dynasty and the Rise of Modern Finance* (New York: Grove Press, 2001), pp. 185–187.
11. Thomas W. Lamont, quoted in F. William Engdahl, *Gods of Money: Wall Street and the Death of the American Century* (San Diego, CA; Progressive Press, 2011), p. 67.
12. Ibid.
13. G. Edward Griffin, *The Creature from Jekyll Island: A Second Look at the Federal Reserve* (Westlake Village, CA: American Media, 2010), pp. 274–277.
14. James Perloff, *The Shadows of Power: The Council on Foreign Relations and the American Decline* (Appleton, Wisconsin: Western Islands, 1988), p. 44.
15. Henry Davison, quoted in Ibid., p. 45.
16. William Boyce Thompson, quoted in Charlotte Thomson Iseliyt, *The Dumbing Down of America* (Ravenna, Ohio: Conscience Press, 1999), p. 10.
17. Perloff, *The Shadows of Power*, p. 43.
18. Stone and Kuznick, *The Concise Untold History of the United States*, p. 15.
19. Eugene Debs, quoted in Ibid., p. 17.
20. Dean Henderson, "The Federal Reserve Cartel: The Eight Families," *Global Research,* June 1, 2011, http://www.globalresearch.ca/the-federal-reserve-cartel-the-eight-families/25080
21. David Yergin, *The Prize: The Epic Quest for Oil, Money and Power* (New York: The Free Press, 2008), pp. 138–140.
22. David Yergin, "The Blood of Victory: World War I," *Modern History*, n. d., http://erenow.com/modern/theepicquestforoilmoneyandpower/10.html
23. Stone and Kuznick, *The Concise Untold History of the United States*, p. 18.
24. Ibid.

14

PEACE AND PUNISHMENT

We can feel all the power of hate we must encounter in this assembly. . . It is demanded of us that we admit ourselves to be the only ones guilty of this war. Such a confession from my mouth would be a lie. We are far from declining any responsibility for this great world war. . . but we deny that Germany and its people were alone guilty. The hundreds of thousands of non-combatants who have perished since November 11 by reason of the blockade were killed with cold blood after our adversaries had conquered and victory had been assured to them. Think of that when you speak of guilt and punishment.

—ULRICH VON BROCKDORFF-RANTZAU, GERMAN FOREIGN MINISTER,

PARIS PEACE CONFERENCE, MAY 7, 1919

NOTES

1. William Manchester, *The Last Lion: Winston Spencer Churchill: Visions of Glory, 1874-1932* (New York: Random House, 1991), p. 472.
2. Georges Clemenceau, quoted in Patrick J. Buchanan, *Churchill, Hitler, and the Unnecessary War* (New York: Crown Publishing, 2008), p. 72.
3. Ibid., p. 74.
4. *Treaty of Versailles,* Article 110, Section XI of Part III, June 28, 1919, Library of Congress, https://www.loc.gov/law/help/us-treaties/bevans/m-ust000002-0043.pdf
5. Buchanan, *Churchill, Hitler and the Unnecessary War*, p. 72.
6. Stephen Mitford Goodson, *A History of Central Banking and the Enslavement of Mankind* (London: Black House, 2014), p. 91.
7. Ibid.
8. *Treaty of Versailles.*
9. Lamar Cecil, *Wilhelm II: Emperor and Exile, 1900-1941* (Chapel Hill: The University of North Carolina Press, 1996), p. 294.
10. Erik von Kuehnelt-Leddihn, quoted in Buchanan, *Churchill, Hitler, and the Unnecessary War*, p. 76.
11. Ibid., p. 77.
12. Fred Blahut, "The Allied Attempt to Starve Germany in 1919," *The Burns Review* (Washington, DC), April 1996, https://www.wintersonnenwende.com/scriptorium/english/archives/articles/starvation1919.html
13. Herbert Hoover and Hugh Gibson, "The Problem of Lasting Peace" in *Prefaces to Peace: A Symposium* (New York: Simon and Schuster, et alia, 1948), p. 228.
14. Buchanan, *Churchill, Hitler, and the Unnecessary War,* p. 24.
15. Brown, *The Secret Society*, p. 320.
16. Ibid.
17. Will Banyon, "The Invisible Man of the New World Order: Raymond B. Fosdick (1888-1972)" *Conspiracy Archives*, February 2015, http://www.conspiracyarchive.com/2015/03/08/the-invisible-man-of-the-new-world-order-raymond-b-fosdick-1883-1972/
18. Buchanan, *Churchill, Hitler, and the Unnecessary War,* p. 100.
19. Ibid.
20. Jan Smuts, quoted in Ibid.
21. Lionel Curtis, *The Commonwealth of Nations: An Inquiry into the Nature of Citizenship in the British Empire and into the Mutual Relations of the Several Communities Thereof, Part I* (London: Macmillan and Company, 1916), p. 697.
22. Banyon, "The Invisible Man of the New World Order."
23. G. Vance Smith and Tom Gow, *Masters of Deception: The Rise of the Council on Foreign Relations* (Colorado Springs, Colorado: Freedom First Society, 2012), p. 36.
24. 1920 Republican Platform in Warren P. Mass, "The People's Choice," *The New American*, October 26, 1987.
25. 1920 Democratic Platform in Ibid.
26. Smith and Gow, *Masters of Deception,* p. 45.

PART FOUR

THE AMERICAN ESTABLISHMENT

"I predict future happiness for Americans if they can prevent the government from wasting the labors of the people under the pretense of taking care of them."

—THOMAS JEFFERSON

"We are grateful to the Washington Post, the New York Times, Time magazine and other great publications whose directors have attended our meetings and respected the promises of discretion for almost forty years. It would have been impossible for us to develop our plan for the world if we had been subject to the bright lights of publicity during those years. But, the world is now more sophisticated and prepared to march towards a world-government. The supranational sovereignty of an intellectual elite and world bankers is surely preferable to the National auto determination practiced in past centuries."

—DAVID ROCKEFELLER IN AN ADDRESS TO A TRILATERAL COMMISSION MEETING IN JUNE OF 1991

15

THE SHADOW GOVERNMENT

The CFR (Council on Foreign Relations), established six years after the Federal Reserve was created, worked to promote an internationalist agenda on behalf of the international banking elite. Where the Fed took control of money and debt, the CFR took control of the ideological foundations of such an empire—encompassing the corporate, banking, political, foreign policy, military, media, and academic elite of the nation into a generally cohesive overall world view.

—CARROLL QUIGLEY, *TRAGEDY AND HOPE*

ANOTHER HOUSE OF MORGAN

Council on Foreign Relations

The Council on Foreign Relations (CFR) became a place where enterprising bankers and businessmen gathered to gain access to America's power elite.

NOTES

1. Robin Brown, *The Secret Society: Cecil John Rhodes's Plan for a New World Order* (Cape Town, South Africa: Penguin Books, 2015, p. 327.
2. James Corbett, "Chatham House Rule: Inside the Royal Institute of International Affairs, *The Corbett Report,* January 15, 2013, https://www.corbettreport.com/chatham-house-rule-inside-the-royal-institute-of-international-affairs/
3. Brown, *The Secret Society*, p. 322.
4. James Perloff, *The Shadows of Power: The Council on Foreign Relations and the American Decline* (Appleton, Wisconsin: Western Islands, 2005), p 5.
5. Ibid., p. 38.
6. "History of the Council on Foreign Relations," CFR website, n. d., http://www.cfr.org/about/history/cfr/appendix.html
7. Mira Williams, *The History of Foreign Investments in the United States, 1914 to 1945* (Cambridge, Mass: Harvard University Press, 204), p. 719.
8. Ferdinand Lundberg, *America's 60 Families* (New York: Vanguard Press, 1937), p. 37.
9. John Moody, quoted in John H. Bodley, *Cultural Anthropology: Tribes, states and the Global System* (New York: Rowman and Littlefield, 2016), p. 309.
10. Arthur Schlesinger, Jr., *A Thousand Days: John F. Kennedy in the White House* (Boston: Houghton Mifflin, 1965), p. 128.
11. David Halberstam, *The Best and the Brightest* (New York: Random House 1972), p. 6.
12. Richard Rovere, "The American Establishment," *Esquire*, May 1962, https://archive.org/stream/americanestablis001909mbp/americanestablis001909mbp_djvu.txt
13. Richard Harwood, "Ruling Class Journalists," *The Washington Post*, October 30, 1993.
14. Council on Foreign Relations, brochure, 2017, http://i.cfr.org/content/about/About_CFR_2016.pdf
15. Council on Foreign Relations, membership roster, http://www.cfr.org/about/membership/roster.html
16. *Hearings Before the Special Committee to Investigate Tax-Exempt Foundations and Comparable Organizations*, House of Representatives, Eighty-Third Congress, Second Session on H. Res. 217, Part 1, Pages 1–943. (Washington, D.C.: Government Printing Office, 1954).
17. Advertisement in *Foreign Affairs,* Summer 1986.
18. Perloff, *The Shadows of Power*, p. 10.
19. Ibid., p. 11.
20. Kingman Brewster, Jr., "Reflections on Our National Purpose," *Foreign Affairs,* April 1972, https://www.foreignaffairs.com/articles/united-states/1972-04-01/reflections-our-national-purpose
21. Richard N. Gardner, "The Hard Road to World Order," *Foreign Affairs*, April 1974, https://www.foreignaffairs.com/articles/1974-04-01/hard-road-world-order
22. John Dewey, "A Humanist Manifesto," 1934*, Secular Web*, https://infidels.org/library/modern/edwin_wilson/manifesto/ch13.html

23. Reinhold Niebuhr, Lewis Mumford, *et al.*, *The City of Man; A Declaration on World Democracy*, 1941, http://zeitwort.at/files/the-city-of-man.pdf
24. John Franklin Campbell, "The Death Rattle of the Eastern Establishment," New York, September 29, 1971, https://books.google.com/books?id=xGbNXzogsxoC&pg=PA48&lpg=PA48&dq=halberstam+%22they+walk+in+one+door+as+acquisitive+businessmen%22&source=bl&ots=8V4suFYzkm&sig=Yl6hovEaASJehmWW9nWZW_mYkZo&hl=en&sa=X&ved=0ahUKEwjYgIky9vSAhWKiFQKHbyzBicQ6AEILDAD#v=onepage&q=halberstam%20%22they%20walk%20in%20one%20door%20as%20acquisitive%20businessmen%22&f=false
25. Perloff, *The Shadows of Power*, p. 6.
26. John Kenneth Galbraith, quoted in Ibid.
27. Phyllis Schlafly and Chester Ward, *Kissinger on the Couch* (New Rochelle, New York: Arlington House, 1975), p. 151.
28. Daniel Estulin, *The True Story of the Bilderberg Group* (Waterville, Oregon: Trineday, 2009), p. 87.
29. Ibid.

16

A DESIGNED DEPRESSION

We ourselves are in the midst of the greatest depression we have ever known. From the Atlantic to the Pacific, our Country has been ravaged and laid waste by the evil practices of the Fed and the interests which control them. At no time in our history, has the general welfare of the people been at a lower level or the minds of the people so full of despair. Recently in one of our States, 60,000 dwelling houses and farms were brought under the hammer in a single day. 71,000 houses and farms in Oakland County, Michigan, were sold and their erstwhile owners dispossessed. The people who have thus been driven out are the wastage of the Fed. They are the victims of the Fed. Their children are the new slaves of the auction blocks in the revival of the institution of human slavery.

—REPRESENTATIVE LOUIS MCFADDEN, REMARKS IN CONGRESS, 1934

NOTES

1. David Jarmal, "American History: Foreign Policy during the 1920s," *Masking of a Nation*, February 2, 2011, http://learningenglish.voanews.com/a/american-history-foreign-policy-during-the-1920s-115124654/116037.html
2. Montagu Norman, quoted in Stephen Mitford Goodson, *A History of Central Banking and the Enslavement of Mankind* (London: Black House, 2014), p. 92.
3. James Perloff, *The Shadows of Power: The Council on Foreign Relations and the American Decline* (Appleton, Wisconsin: Western Islands, 2005), p. 46.
4. Jennifer Llewellyn, Jim Southey, and Steve Thompson, "The Ruhr Occupation," *Alpha History*, 2014, http://alphahistory.com/weimarrepublic/ruhr-occupation/
5. Perloff, *The Shadows of Power*, p. 46.
6. Liaquat Ahamed, *Lords of Finance: The Bankers Who Broke the World* (New York: Penguin, 2009), p. 283.
7. Ibid.
8. Ibid.
9. Anthony Sutton, "The Empire of I. G. Farben," *Reformed Theology,* 2004, http://www.reformation.org/wall-st-ch2.html
10. Perloff, *The Shadows of Power*, p. 47.
11. James Perloff, *The Shadows of Power: The Council on Foreign Relations and the American Decline* (Appleton, Wisconsin: Western Islands, 2005), p. 56.
12. Veronique de Rugy, "1920s Income Tax Cuts Sparked Economic Growth and Raised Federal Revenues," CATO Institute, March 4, 2003, https://www.cato.org/publications/commentary/1920s-income-tax-cuts-sparked-economic-growth-raised-federal-revenues
13. Gary Allen, *None Dare Call It Conspiracy* (San Diego, CA: Dauphin Publications, 1971), p. 53.
14. Ferdinand Lundberg, quoted in Gary Allen, "How a Group of International Bankers Engineered the 1929 Crash and the Great Depression," *Friends of the American Revolution*, February 11, 2008,
15. Eustace Mullens, *The Secrets of the Federal Reserve* (Staunton, VA: Bankers Research Institute, 1983), p. 143.
16. Allen, *None Dare Call It Conspiracy*, pp. 54–55.
17. G. Edward Griffin, *The Creature from Jekyll Island: A Second Look at the Federal Reserve* (New York: American Media, 2008), p. 499.
18. Perloff, *The Shadows of Power,* p. 57.
19. William P. Hoar, *Architects of Conspiracy: An Intriguing History* (Appleton, Wisconsin: Western Islands, 1985), p. 190.

17

THE POLICE STATE

After 1933, Federal Reserve Notes and deposits were no longer redeemable in gold coins to Americans; and after 1971, the dollar was no longer redeemable in gold bullion to foreign governments and central banks. The gold of Americans was confiscated and exchanged for Federal Reserve Notes, which became legal tender; and Americans were stuck in a regime of fiat paper issued by the government and the Federal Reserve. Over the years, all early restraints on Fed activities or its issuing of credit have been lifted; indeed, since 1980, the Federal Reserve has enjoyed the absolute power to do literally anything it wants: to buy not only U.S. government securities but any asset whatever, and to buy as many assets and to inflate credit as much as it pleases. There are no restraints left on the Federal Reserve.

—MURRAY ROTHBARD, *THE CASE AGAINST THE FED*

NOTES

1. Oliver Stone and Peter Kuznick, *The Concise Untold History of the United States* (New York: Gallery Books, 2014), p. 35.
2. James Perloff, *The Shadows of Power: The Council on Foreign Relations and the American Decline* (Appleton, Wisconsin: Western Islands, 2005), p. 60.
3. FDR's "Declaration of Interdependence," quoted in Stone and Kuznick, *The Concise Untold History of the United States*, p. 38.
4. G. Vance Smith and Tom Gow, *Masters of Deception: The Rise of the Council on Foreign Relations* (Colorado Springs, CO: Freedom First Society, 2012), p. 49.
5. Perloff, *The Shadows of Power*, p. 59.
6. Gary Dean Best, *Pride, Prejudice, and Politics: Roosevelt Versus Recovery, 1933–1938* (New York: Praeger, 1991), p. 114.
7. Herbert Hoover, *Memoirs of Herbert Hoover, 1929-1941: The Great Depression* (New York: Macmillan, 1952), p. 420.
8. John Thomas Flynn, *The Roosevelt Myth* (Auburn, Alabama: Ludwig von Mises Institute, 2008), p. 46.
9. Ibid., p. 45.
10. David Savage, "Rehnquist Sees Threat to Judiciary," *Los Angeles Times,* January 1, 2005, http://articles.latimes.com/2005/jan/01/nation/na-scotus1
11. Murray N. Rothbard, *The Case against the Fed* (Auburn, Alabama: Ludwig von Mises Institute, 2007, p. 130.
12. Ibid.

PART FIVE

THE OCCULT ECONOMY

"No free man shall ever be debarred the use of arms."

—THOMAS JEFFERSON

"[The New World Order] cannot happen without US participation, as we are the most significant single component. Yes, there will be a New World Order, and it will force the United States to change its perceptions."

—HENRY KISSINGER, WORLD AFFAIRS COUNCIL PRESS CONFERENCE, REGENT BEVERLY WILSHIRE HOTEL, APRIL 19, 1994.

"To compel a man to subsidize with his taxes the propagation of ideas which he disbelieves and abhors is sinful and tyrannical."

—THOMAS JEFFERSON

18

CONFISCATED GOLD

All persons are hereby required to deliver on or before May 1, 1933, to a Federal Reserve Bank or a branch or agency thereof or to any member bank of the Federal Reserve System all gold coin, gold bullion and gold certificates now owned by them or coming into their ownership on or before April 28, 1933.

—FRANKLIN DELANO ROOSEVELT, EXECUTIVE ORDER 6102

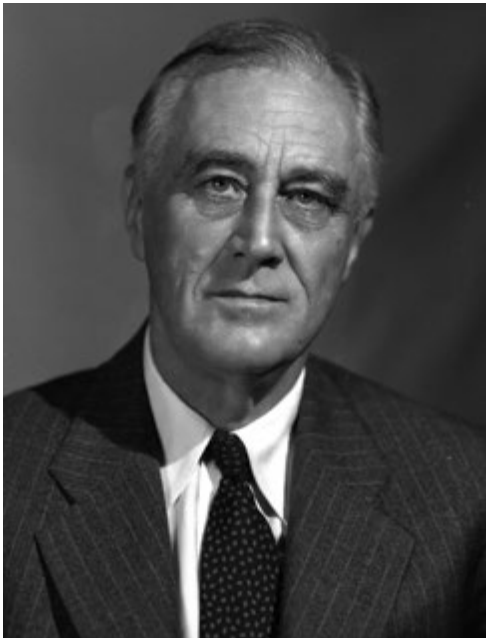

Franklin D. Roosevelt
In 1933, when Roosevelt became president, the United States had the largest gold reserves of any nation in the world. On April 5, 1933, Roosevelt responded to the mounting banking crisis by ordering all American citizens to surrender their gold to the government.

NOTES

1. "The Founding the Fed," Federal Reserve of New York, n. d., https://www.newyorkfed.org/aboutthefed/history_article.html
2. Gustav Cassell, *The Downfall of the Gold Standard* (New York: Augustus Kelly, 1966), pp. 118–119.
3. Barry J. Eichengreen, *Gold Fetters: The Gold Standard and the Great Depression* (New York: Oxford University Press, 1992), p. 321.
4. Eric Rauchway, "How Franklin Roosevelt Secretly Ended the Gold Standard," *Bloomberg*, March 21, 2003, https://www.bloomberg.com/view/articles/2013-03-21/how-franklin-roosevelt-secretly-ended-the-gold-standard
5. *The Public Papers and Addresses of Franklin Roosevelt* (New York: Random House, 1938), p. 112.
6. "Bootleg Gold Ring Smashed in California," *The Evening Independent,* April 13, 1939, https://news.google.com/newspapers?id=gupPAAAAIBAJ&sjid=klQDAAAAIBAJ&pg=5059,3562795&dq=13+men+fall+into+trap+of+secret+service+agents+in+%20four+cities&hl=en
7. "Uebersee Finanz Korporation, etc. v. Rosen," Circuit Court of Appeals, Second Circuit, April 6, 1936.
8. Franklin Roosevelt, quoted in Benjamin Anderson, *Economics and Public Welfare* (Indianapolis: Liberty Fund Press, 1949), p. 314.
9. James Bovard, "Money: The Great Gold Robbery," Foundation for Economic Education, June 1, 1999, https://fee.org/articles/money-the-great-gold-robbery/
10. "Congressman McFadden on the Federal Reserve Corporation," Remarks in Congress, 1934, http://home.hiwaay.net/~becraft/mcfadden.html
11. Robert Edward Edmondson's account of the two assassination attempts in "Impeachment of the Federal Reserve," *Forbidden History*, October 27, 2015, http://home.hiwaay.net/~becraft/mcfadden.html
12. The RFC was a federal agency established in 1932 to provide financial support to state and local governments, and loans to banks, railroads, mortgage companies, anted other businesses.
13. Liaquat Ahamed, *Lords of Finance: The Bankers Who Broke the World* (New York: Penguin Books, 2009), p. 472.
14. Curtis B. Dall, *FDR: My Exploited Father-in-Law* (Washington, D.C.: Action Associates, 1970, p. 67.
15. Ahamed, *Lords of Finance,* p. 458.
16. James Warburg, Testimony, *Revision of the United Nations Charter: Hearings before a Senate Subcommittee on Foreign Relations* (Washington, DC: U.S. Government Printing Office, 1950), p. 494.
17. Eric Rauchway, "How Franklin Roosevelt Secretly Ended the Gold Standard," *Bloomberg*, March 21, 2013, https://www.bloomberg.com/view/articles/2013-03-21/how-franklin-roosevelt-secretly-ended-the-gold-standard
18. "Steel and Stone Fortress to Guard Our Hold," *Popular Mechanics,* December 1935, https://books.google.com/books?id=x98DAAAAMBAJ&pg=PA837&dq=Popular+%20Science+1933+plane+%22Popular+Mechanics%22&hl=en&ei=T4wiTpSVB4bns%20QLQ5ujWAw&sa=X&oi=book_result&ct=result&resnum=9&ved=0CE%20kQ6AEw%20CDgK#v=onepage&q&f=true

19

THE MOTHER BANK

It must not be felt that these heads of the world's chief central banks were themselves substantive powers in world finance. They were not. Rather, they were the technicians and agents of the dominant investment bankers of their own countries, who had raised them up and were perfectly capable of throwing them down. The substantive financial powers of the world were in the hands of these investment bankers (also called "international" or "merchant" bankers) who remained largely behind the scenes in their own unincorporated private banks. These formed a system of international cooperation and national dominance which was more private, more powerful, and more secret than that of their agents in the central banks. This dominance of investment bankers was based on their control over the flows of credit and investment funds in their own countries and throughout the world. They could dominate the financial and industrial systems of their own countries by their influence over the flow of current funds through bank loans, the discount rate, and the re-discounting of commercial debts; they could dominate governments by their control over current government loans and the play of the international exchanges. Almost all of this power was exercised by the personal influence and prestige of men who had demonstrated their ability in the past to bring off successful financial coupe, to keep their word, to remain cool in a crisis, and to share their winning opportunities with their associates. In this system the Rothschilds had been preeminent during much of the nineteenth century, but, at the end of that century, they were being replaced by J. P. Morgan whose central office was in New York, although it was always operated as if it were in London (where it had, indeed, originated as George Peabody and Company in 1838).

—CARROLL QUIGLEY, *TRAGEDY AND HOPE*

BIS

On May 17, 1930, the start of the Great Depression, the Bank of International Settlements (BIS), a private financial institution, opened its headquarters in Basel, Switzerland.

NOTES

1. Dean Henderson, "The Federal Reserve Cartel: The Eight Families," *Global Research,* June 1, 2011, http://www.globalresearch.ca/the-federal-reserve-cartel-the-eight-families/25080
2. Adam Lebor, *Tower of Basel: The Shadowy History of the Secret Bank That Runs the World* (New York: Public Affairs, 2013), p. 229.
3. Liaquat Ahamed, *Lords of Finance: The Bankers Who Broke the World* (New York: Penguin Books, 2009), p. 336.
4. Adam Lebor, *Tower of Basel: The Shadowy History of the Secret Bank that Runs the World* (New York: Public Affairs, 2013), p. 13.
5. Ahamed, *Lords of Finance*, p. 336.
6. Devon Douglas-Bowers, "History of the Bank of International Settlements," *Truthout*, October 17, 2015, http://www.truth-out.org/news/item/33234-history-of-the-bank-for-international-settlements
7. Nick Carbone and Ishaan Tharoor, "1929: Black Thursday and Thomas William Lamont," *Time*, November 11, 1929, http://newsfeed.time.com/2013/02/27/time-turns-90-all-you-need-to-know-about-modern-history-in-90-cover-stories/slide/1929-black-thursday-and-thomas-william-lamont/
8. Seymour Parker Gilbert, Register of Papers, Committee on the History of the Federal reserve System, March 14, 1956, https://fraser.stlouisfed.org/files/docs/historical/brookings/16807_01_0030.pdf
9. Kevin Dowd and Richard Henry Timberlake, *Money and the Nation State: The Financial Revolution and the World Monetary Systems* (Oakland, CA: Independent Institute, 1998), p. 152.
10. Douglas-Bowers, "History of the Bank of International Settlements," *Truthout*, October 17, 2015, http://www.truth-out.org/news/item/33234-history-of-the-bank-for-international-settlements
11. Roger Auboin, "The Bank for International Settlements, 1930-1955," *Essays in International Finance*, Princeton University, May 1955, https://www.princeton.edu/~ies/IES_Essays/E22.pdf
12. Felix Klos, *Churchill on Europe: The Untold Story of Churchill's European Project* (London: I. B. Tauris, 2016), p. 82.
13. David Felix, *Biography of an Idea: John Maynard Keynes and the General Theory of Employment, Interest, and Money* (Piscataway, New Jersey: Transaction Publishers, 1955), p. 77.
14. Montagu Norman, quoted in Lebor, *Tower of Basel*, p. 3.
15. Tyler Hedge, "Meet the Secretive Group That Rules the World," *Zerohedge*, April 12, 2015, http://www.zerohedge.com/news/2015-04-11/meet-secretive-group-runs-world
16. Quigley, *Tragedy and Hope,* p. 324.
17. Lebor, *Tower of Basel*, p. 13.
18. Brandon Tubervile, "Secret 'Occult' Economy Coming out of the Shadows," *Blacklisted News*, March 15, 2012, http://blacklistednews.com/?news_id=18463&print=1
19. Ibid., p. 44.
20. Jason Trennert, "Big Difference between Money and Capital," *Forbes,* August 26, 2011, https://www.forbes.com/sites/greatspeculations/2011/08/26/big-difference-between-money-and-capital/#28a9b4933dc0
21. Lebor, *Tower of Basel.*, p. 49.

20

THE MOTHER BOXES

If these bonds were indeed forgeries, it implies that the box itself might be fake as well, which raises the question: why would counterfeiters go through the effort of not only faking $6 trillion in $1 billion bonds but also go through the effort of creating a fake Treaty of Versailles Mother Box?

When I try to imagine the mindset of a thief, I cannot bring myself to understand why I would counterfeit two things instead of just one, thus doubling my chances of forgeries being detected.

Furthermore, why hide the bonds in makeshift compartments within the Mother Box? It all just makes so little sense I'm not sure what to think at this point.

—MADISON RUPPERT, *END THE LIE*, 2012

"This box is officially declared sealed and registered by the Department of Treasury on April 22, 1934, Washington D.C. U.S.A., complete with contents of important bank documents; a lawful instrument for redemption engagement and other commercial purposes."

See Annex at the end of the PDF for additional pictures and details regarding the Mother Boxes.

$500 million gold certificate.

During the onset of the Sino-Japanese War of 1937, the "Mother Control Boxes" arrived in New York containing gold bullion and global immunity certificates along with microfilm reels and coins; which validated the boxes as official financial instruments. The United States Federal Reserve then collaborated with the Bank for International Settlements (BIS) headquartered in Basel, Switzerland and placed the boxes in the Swiss central banks. The war was funded by both countries and the United States Federal Reserve gave the BIS permission to print their money backed by the US dollar which sparked the secrecy of the Swiss central banking system and the neutrality of Switzerland during the war.

NOTES

1. David Wilcox, "Financial Tyranny: Defeating the Greatest Cover-Up of All Time," *Divine Cosmos*, January 13, 2013, http://www.divinecosmos.com/start-here/davids-blog/1023-financial-tyranny?start=3
2. Ella Ster, "The Trillion Dollar Lawsuit," *Ellastar*, April 15, 2016, http://www.ellaster.nl/2016/04/15/the-trillion-dollar-lawsuit/
3. Wilcox, "Financial Tyranny."
4. Ibid.
5. Ibid.
6. Ibid.
7. A Craig Copetas, "No One Knows the Truth about $300b Bonds from Alleged Plane Crash," *Bloomberg News*, January 19, 2012.
8. Ibid.
9. David Wilcox, "Confirmed: The Trillion Dollar Lawsuit That Could End Financial Tyranny," *Divine Cosmos,* December 12, 2011, http://divinecosmos.com/start-here/davids-blog/995-lawsuit-end-tyranny
10. Keenan lawsuit, quoted in Brandon Turbeville, "Unprecedented Lawsuit Reveals Bizarre Worldwide Banking Connections," *Activist Post*, December 9, 2011, http://www.activistpost.com/2011/12/unprecedented-lawsuit-reveals-bizarre.html
11. Michael Henry Dunn, "A Brief History of the Global Collateral Accounts and Keenan's Efforts to Free Them," *Group K*, June 8, 2013, http://neilkeenan.com/sample-page/
12. Wilcox, "Financial Tyranny."
13. Rachel Donadio, "Brother, Can You Spare $6 Trillion?" *New York Times*, February 17, 2012, http://www.nytimes.com/2012/02/18/world/europe/italy-arrests-8-in-fake-us-treasury-bonds-scam.html
14. Giovanni Colangelo, quoted in Ibid.
15. Wilcox, "Confirmed."
16. Brandon Tubeville, "Massive New Lawsuit Filed against U.S. Federal Government in Bond Theft Scheme," *Activist Post*, January 2, 2012, http://www.activistpost.com/2012/01/massive-new-lawsuit-filed-against-us.html
17. Ibid.
18. "Pennsylvania Man Who Sued U.S. Government for $15 Billion for Failure to Return Federal Reserve Bonds Has Complaint Dismissed," *Penn Record*, n.d., http://pennrecord.com/stories/510552024-pa-man-who-sued-u-s-govt-for-15-billion-for-failure-to-return-federal-reserve-bonds-has-complaint-dismissed

PART SIX

THE BREAKING OF NATIONS

"I believe that if the people of this nation fully understood what Congress has done to them over the last forty-nine years, they would move on Washington; they would not wait for an election. . . . It adds up to a preconceived plan to destroy the economic and social independence of the United States!"

—GEORGE W. MALONE, US SENATOR (NEVADA),

SPEAKING BEFORE CONGRESS IN 1957.

"The strongest reason for the people to retain the right to keep and bear arms is, as a last resort, to protect themselves against tyranny in government."

—THOMAS JEFFERSON

Winston Churchill said this back in 1920: "From the days of Spartacus-Weishaupt to those of Karl Marx, to those of Trotsky, Bela Kun, Rosa Luxembourg, and Emma Goldman, this worldwide conspiracy for the overthrow of civilization and for the reconstitution of society on the basis of arrested development, of envious malevolence and impossible equality, has been steadily growing. It played a definitely recognizable role in the tragedy of the French Revolution. It has been the mainspring of every subversive movement during the nineteenth century, and now at last this band of extraordinary personalities from the underworld of the great cities of Europe and America have gripped the Russian people by the hair of their heads, and have become practically the undisputed masters of that enormous empire."

21

THE PROBLEM WITH HITLER

Break down the thralldom of interest is our war cry! What do we mean by the thralldom of interest? The landowner is under this thralldom, who has to raise loans to finance his farming operations, loans at such a high rate as almost to eat up the results of his labor, or who is forced to make debts and to drag the mortgages after him like so much lead. So is the worker, producing in shops and factories for a pittance, whilst the shareholder draws dividends and bonuses that he has not worked for. So is the earning middle class, whose work goes almost entirely to pay the interest on bank overdrafts.

Thralldom of interest is the real expression for the antagonisms, capital versus labor, blood versus money, creative work versus exploitation. The necessity of breaking this thralldom is of such vast importance that on it depends the hope of recovering happiness, prosperity, and civilization throughout the world.

—GOTTFRIED FEDER (ADOLF HITLER'S MENTOR),

THE PROGRAM OF THE SOCIALIST GERMAN WORKERS PARTY

Adolf Hitler
Within his death camps, Hitler stands accused of exterminating over 6 million Jews, Gypsies, and people with physical disabilities.

NOTES

1. Ron Bontekoe, *The Nature of Dignity* (New York: Rowman and Littlefield, 2008), p. 175.
2. Pat Buchanan, *Churchill, Hitler, and the Unnecessary War: How Britain Lost Its Empire and the West Lost the World* (New York: Three Rivers Press, 2008), p. 297.
3. Vanessa Cortez, "Before Hitler Invaded Poland—Poland Invaded Czechoslovakia," *Weekly Universe,* June 8, 2003, http://www.weeklyuniverse.com/2003/poland.htm
4. Stephen Mitford Goodson, *A History of Central Banking and the Enslavement of Mankind* (London: Black House, 2014), p. 128.
5. Nevile Henderson, quoted in Simon Newman, *March, 1939: The British Government to Poland* (Oxford: Clarendon Press, 1976), p. 214.
6. Goodson, *A History of Central Banking,* p. 129.
7. Winston Churchill, *The Gathering Storm* (New York: Houghton Mifflin, 1948), p. 347.
8. Buchanan, *Churchill, Hitler and the Unnecessary War,* p. 259.
9. Hitler, quoted in Ibid., p. 295.
10. Andreas Hillgruber, *Germany and the Two World Wars* (Cambridge, Mass.: Harvard University Press, 1981), p. 203.
11. Hitler, quoted in John Toland, *Adolf Hitler* (New York: Doubleday, 1976), p. 611.
12. Goodson, *A History of Central Banking*, p. 129.
13. Hitler, quoted in Buchanan, *Churchill, Hitler, and the Unnecessary War*, p. 323.
14. Hillgruber, *Germany and the Two World Wars,* pp. 51–52.
15. Polash Ghosh, "How Many People Did Joseph Stalin Kill?" *International Business Times*, March 5, 2013, http://www.ibtimes.com/how-many-people-did-joseph-stalin-kill-1111789
16. E. N. Peterson, *Hjalmar Schacht: For and against Hitler: A Political Economic Study of Germany, 1923-1945* (Boston: Christopher Publishing House, 1954), p. 179.
17. Schacht, quoted in Goodson, *A History of Central Banking*, p. 125.
18. A. J. P. Taylor, *The Origins of the Second World War* (London: Hamish Hamilton, 1961), p. 218.
19. David Marsh, *The Bundesbank: The Bank That Rules Europe* (London: William Heinemann, Ltd., 1992), p. 300.
20. Goodson, *A History of Central Banking*, p. 128.
21. James Perloff, *The Shadows of Power: The Council on Foreign Relations and the American Decline* (Appleton, Wisconsin: Western Islands, 2005), p. 64.
22. Ibid.
23. FDR, quoted in G. Vance Smith and Tom Gow, *Masters of Deception: The Rise of the Council on Foreign Relations* (Colorado Springs, CO: Freedom First Society, 2012), p. 52.

22

BAITING NAZIS AND "NIPS"

By Pearl Harbor, Hitler was overextended and blocked at the Channel and Atlantic by the Royal Air Force and Navy, and at Moscow and Leningrad by the Red Army. By 1942, he was finished in Africa. The idea that Hitler, with no surface navy or fleet of transport ships, no landing craft or seamen who had even served on a carrier, could construct in Africa or the Canary Islands ships to threaten the U.S., on the other side of an ocean the U.S. and British navies had ruled since Trafalgar is a proposition too absurd to require rebuttal.

—PAT BUCHANAN, "AN UNNECESSARY WAR?" 1999

NOTES

1. John Jay, "Concerning Dangers from Foreign Force and Influence," *The Federalist*, No. 2, *Independent Journal,* October 31, 1787, http://www.constitution.org/fed/federa02.htm
2. James Perloff, *The Shadows of Power: The Council on Foreign Relations and the American Decline* (Appleton, Wisconsin: Western Islands, 2005), p. 66.
3. Mark Weber, "The Roosevelt Legacy and the Kent Case," *The Journal for Historical Review,* Summer 1983, http://www.ihr.org/jhr/v04/v04p173_kent.html
4. Christopher D. O'Sullivan, *Harry Hopkins: FDR's Envoy to Churchill and Stalin* (New York: Roman and Littlefield, 2014), pp. 52–53.
5. Perloff, *The Shadows of Power*, p. 65.
6. Robert Sherwood, quoted in Ibid.
7. Clay Blair, *Hitler's U Boat War: The Hunters, 1939-1942* (New York: Random House, 1998), p. 360.
8. Franklin Delano Roosevelt, "Navy Day Address," October 27, 1941, https://www.ibiblio.org/pha/timeline/411027awp.html
9. Ibid.
10. Mark Weber, "Roosevelt's 'Secret Map' Speech," *Journal of Historical Review,* Spring 1985, http://www.ihr.org/jhr/v06/v06p125_weber.html
11. Perloff, *The Shadows of Power,* p. 65.
12. Josef Goebbels, quoted in Weber, "Roosevelt's 'Secret Map' Speech."
13. Ibid.
14. "Three Power Pact between Germany, Italy, and Japan," signed in Berlin, September 27, 1940, http://avalon.law.yale.edu/wwii/triparti.asp
15. Henry Stimson's diary, quoted in Perloff, *The Shadows of Power*, pp. 66–67.
16. "United States Freezes Japanese Assets," *History.com,* A&E Network, 2009, http://www.history.com/this-day-in-history/united-states-freezes-japanese-assets
17. James K. Bowen, "Increasing Tensions between the United States and Japan," *Pacific War Historical Society*, February 20, 2007, http://www.pacificwar.org.au/pearlharbor/pearloverview4.html
18. Tejito Toyoda in Robert Higgs, "How U.S. Economic Warfare Provoked Japan's Attack on Pearl Harbor," *Independent Institute,* May 1, 2006, http://www.independent.org/newsroom/article.asp?id=1930
19. John Toland, *Infamy, Pearl Harbor and Its Aftermath* (New York: Doubleday, 1982), p. 316.
20. Perloff, *The Shadows of Power*, p. 68.

23

THE SECRET ARMY

For more than a century ideological extremists at either end of the political spectrum have seized upon well-publicized incidents . . . to attack the Rockefeller family for the inordinate influence they claim we wield over American political and economic institutions. Some even believe we are part of a secret cabal working against the best interests of the United States, characterizing my family and me as 'internationalists' and of conspiring with others around the world to build a more integrated global political and economic structure—one world, if you will. If that's the charge, I stand guilty, and I am proud of it.

—DAVID ROCKEFELLER, *MEMOIRS*, 2002

NOTES

1. Stephen Kinzer, *The Brothers: John Foster Dulles, Allen Dulles, and Their Secret War* (New York: Times Books, 2013), p. 64.
2. "William J. Donovan and the National Security," CIA's Historical Review Program, March 2011, https://www.cia.gov/library/center-for-the-study-of-intelligence/kent-csi/vol3no3/html/v03i3a07p_0001.htm
3. Evan Thomas, *The Very Best Men: Four Men Who Dared* (New York: Touchstone, 1985), p. 9.
4. James Corbett, "Meet Allen Dulles: Fascist Spymaster," *The Corbett Report*, August 30, 2015, https://www.corbettreport.com/episode-307-meet-allen-dulles-fascist-spymaster/comment-page-1/
5. Stephen Kinzer, "When a CIA Director Had Scores of Affairs," *New York Times*, November 10, 2012, http://www.nytimes.com/2012/11/10/opinion/when-a-cia-director-had-scores-of-affairs.html?_r=0
6. Adam LeBor, "Overt and Covert," *New York Times,* November 8, 2013, http://www.nytimes.com/2013/11/10/books/review/the-brothers-by-stephen-kinzer.html
7. Murray N. Rothbard, "Rockefeller, Morgan, and War," *Mises Institute*, March 20, 2017, https://mises.org/library/rockefeller-morgan-and-war
8. Peter Grose, *Continuing the Inquiry: The Council on Foreign Relations from 1921 to 1996* (Washington, D.C.: Council on Foreign Relations Press, 2006), p. 7.
9. Martin A. Lee, The Beast Reawakens: Fascism's Resurgence from Hitler's Spymasters to Today's Neo Nazi Groups and Right Wing Extremists (New York: Routledge, 2011), pp. 18–19.
10. Stephen Dorril, *Inside the Secret World of Her Majesty's Secret Intelligence Service* (New York: Touchstone, 2000), p. 168.
11. Lee, *The Beast Reawakens*, p. 19.
12. Charles Higham, *American Swastika* (New York: Doubleday, 1985), p. 198.
13. Lee, *The Beast Reawakens*, p. 24.
14. John Simkin, "Karl Wolff," Spartacus Educational, September 30, 1997, http://spartacus-educational.com/Karl_Wolff.htm
15. Heinz Hohne and Herman Zolling, *The General Was a Spy: The Truth about General Gehlen and His Spy Ring* (New York: Coward, McCann, and Geoghegan, 1972), pp. xxix–xxxv. See also Stephen P. Halbrook, "Operation Sunrise: America's OSS, Swiss Intelligence, and the German Surrender 1954," a paper delivered at *Atti del Convegno Internazionale*, Locarno, Switzerland, March 2, 2005.
16. Lee, *The Beast Reawakens,* p. 21.
17. Ibid., p. 28.
18. Hohne and Zolling, *The General Was a Spy*, p. 107.
19. "Operation Gladio," British Broadcasting Corporation (BBC), *Timeline* series, June 10, 1992, http://www.youtube.com/watch?v=AUvrPvV-KQo
20. Jack Green and Alessandro Massignani, *The Black Prince and the Sea Devils: The Story of Valerio Borghese and the Elite Units of Decoma MAS* (Cambridge, MASS: De Capo Press, 2004), p. 181.
21. "Operation Gladio," *BBC.*
22. John Judge, "Good Americans" in *Selected Writings of John Judge*, Citizens Watch, 1983, http://www.ratical.org/ratville/JFK/JohnJudge/GoodAmericans.html

24

PRODUCING THE PLAGUE

What cannot now be denied is that US intelligence agencies arranged for the release from prison of the world's preeminent drug lord, allowed him to rebuild his narcotics empire, watched the flow of drugs into the largely black ghettoes of New York and Washington, D.C. escalate and then lied about what they had done. This founding saga of the relationship between American spies and gangsters set patterns that would be replicated from Laos and Burma to Marseilles and Panama.

—ALEXANDER COCKBURN AND JEFFREY ST. CLAIR,

WHITEOUT: THE CIA, DRUGS, AND THE PRESS

NOTES

1. Peter Dale Scott, "Deep Events and the CIA's Global Drug Connection," *Global Research*, September 8, 2008,
2. Ibid.
3. Sterling Seagrove, *The Marcos Dynasty* (New York: Harper and Row, 1988), p. 361.
4. Eustace Mullens, "The World Order: A Study in the Hegemony of Parasitism," *Modern History Project*, 1984, http://modernhistoryproject.org/mhp?Article=WorldOrder&C=5.0
5. Henrik Kruger, *The Great Heroin Coup: Drugs, Intelligence and International Finance* (Boston: South End Press, 1980), p. 68.
6. Joseph Trento, *Prelude to Terror: The Rogue CIA, the Legacy of America's Private Intelligence Network* (New York: Carroll and Graf, 2005), p. 48.
7. Peter Dale Scott, *American War Machine: Deep Politics, the CIA Global Drug Connection, and the Road to Afghanistan* (Washington, D.C.: Rowman and Littlefield, 2010), p. 58.
8. Alfred McCoy, Testimony before the Special Seminar focusing on allegations linking CIA secret operations and drug trafficking, convened February 13, 1997 by Rep. John Conyers, Dean of the Congressional Black Caucus.
9. Declassified OSS documents show that Donovan's plans for the creation of a Special Intelligence Service to gather intelligence from countries throughout the world dates back to September 25, 1941. See "Memo Col. Donovan from Wallace B. Stevens," WIN #24299.
10. Penny Lernoux, *In Banks We Trust* (New York: Penguin Books, 1986), p. 79.
11. Tim Weiner, *Legacy of Ashes: The History of the CIA* (New York: Doubleday, 2007), p. 116.
12. Alfred W. McCoy, *The Politics of Heroin in Southeast Asia* (New York: Harper and Row, 1972), p. 7.
13. Staff report, "Luciania (sic) Sentenced to 30 to 50 Years, Court Warns Ring," *New York Times*, June 19, 1936.
14. Selwyn Raab, *Five Families: The Rise, Decline and Resurgence of America's Most Powerful Mafia Empires* (New York: Thomas Dunne Books, 2005), pp. 78–79.
15. Douglas Valentine, *The Strength of the Wolf*, p. 76.
16. Martin A. Gosch and Richard Hammer, *The Last Testament of Lucky Luciano,* (Boston: Little Brown, 1974), pp. 292–293.
17. Jerry Serra, "Lucky Luciano Not So Lucky in Cuba," *Cuba on My Mind: A Personal Look at Cuban History,* July 24, 2005.
18. Gosch and Hammer, *The Last Testament of Lucky Luciano*, p. 314.
19. McCoy, *The Politics of Heroin in Southeast Asia*, p. 24. See also Cockburn and St. Clair, *Whiteout*, p. 130.
20. Claire Sterling, *Octopus: Octopus: How the Long Reach of the Sicilian Mafia Controls the Global Narcotics Trade* (New York: Simon and Schuster, 1990), p. 100–101.
21. Ibid.
22. John Bevilaqua, "Harry Anslinger: Head of the Bureau of Narcotics since 1930," *Education Forum*, December 4, 2009, http://educationforum.ipbhost.com/index.php?showtopic=15084
23. James Cameron Graham, "The Secret History of the CIA's Involvement in the Narcotics Trade," doctoral dissertation, School of Politics and International Relations, The University of Nottingham, 2009.
24. Ibid.
25. Cockburn and St. Clair, *Whiteout*, p. 141.

PART SEVEN

ENDLESS ENTANGLEMENTS

John F. Kennedy held a dinner in the White House for a group of the brightest minds in the nation at that time. He made this statement: "This is perhaps the assembly of the most intelligence ever to gather at one time in the White House with the exception of when Thomas Jefferson dined alone."

"Fundamental Bible-believing people do not have the right to indoctrinate their children in their religious beliefs because we, the state, are preparing them for the year 2000, when America will be part of a one-world global society and their children will not fit in."

—NEBRASKA STATE SENATOR PETER HOAGLAND, SPEAKING ON RADIO IN 1983.

"My reading of history convinces me that most bad government results from too much government."

—THOMAS JEFFERSON

25

A CANCEROUS GROWTH

The United Nations, for three and a half decades, has been indulging in a gigantic, unfettered conspiracy, mostly at the U.S. taxpayers' expense, to enslave our republic in a world government dominated by the Soviet Union and the Third World. Having had enough of this freewheeling conspiracy, more and more responsible officials and thinking citizens are ready to pull out.

—US REPRESENTATIVE LARRY MCDONALD, JANUARY 27, 1982

The list of the American delegates, which contained the following names, resembled a CFR roll call:

1. Theodore C. Achilles
2. James W. Angell
3. Hamilton Fish Armstrong
4. Charles E. Bohlen
5. Isaiah Bowman
6. Ralph Bunche
7. John M. Cabot
8. Mitchell B. Carroll
9. Andrew W. Cordier
10. John S. Dickey
11. John Foster Dulles
12. James Clement Dunn
13. Clyde Eagleton
14. Clark M. Eichelberger
15. Muir S. Fairchild
16. Thomas K. Finletter
17. Artemus Gates
18. Arthur J. Hepburn
19. Julius C. Holmes
20. Philip C. Jessup
21. Joseph E. Johnson
22. R. Keith Kane
23. Foy D. Kohler
24. John E. Lockwood
25. Archibald MacLeish
26. John J. McCloy
27. Cord Meyer Jr
28. Edward G. Miller Jr.
29. Hugh Moore
30. Leo Pasvolsky
31. Dewitt C. Poole
32. William L. Ransom
33. Nelson A. Rockefeller
34. James T. Shotwell
35. Harold E. Stassen
36. Edward R. Stettinius Jr.
37. Adlai E. Stevenson
38. Robert Sweetser
39. James Swihart
40. Llewellyn E. Thompson
41. Herman B. Wells
42. Francis Wilcox
43. Charles W. Yost

NOTES

1. James Perloff, *The Shadows of Power: The Council on Foreign Relations and the American Decline* (Appleton, Wisconsin: Western Islands, 2005), p. 71.
2. William F. Jaspers, *Global Tyranny. . .Step-by-Step: The United Nations and the Emerging New World Order*, Chapter Three, "The U.N. Founders," 1992, http://www.bibliotecapleyades.net/sociopolitica/global_tyranny/global_tyranny03.htm
3. Joseph Preston Baratta, *The Politics of World Federation: United Nations, UN Reform, Atomic Control* (New York: Praeger, 2004), p. 155.
4. Harold Burton, quoted in Andrew Marshall, "Global Power and Global Government," *Global Research*, August 18, 2009, http://forum.prisonplanet.com/index.php?topic=129174.80;wap
5. Republican platform of 1920, quoted in G. Vance Smith and Tom Gow, *Masters of Deception: The Rise of the Council on Foreign Nations* (Colorado Springs, CO: Freedom First Society, 2012), pp. 36–37.
6. Andrew Marshall, "Global Power and Global Government."
7. Marten Zwanenburg, "United Nations and International Humanitarian Law," Oxford Public International Law, October 2015, http://opil.ouplaw.com/view/10.1093/law:epil/9780199231690/law-9780199231690-e1675
8. Yong-jin Kim, *Major Powers and Korea* (Silver Spring, MD: Research Institute on Korean Affairs, 1973), p. 46.
9. Ibid.
10. Perloff, *The Shadows of Power*, p. 91.
11. Alexander Igolkin, "Early Lessons of Mutually Beneficial Cooperation," *Lukoil International Magazine*, No. 3, 2004. http://www.oilru.com/or/17/230/
12. Gary Allen, *The Rockefeller File* (Seal Beach, CA: '76 Press, 1976), p. 107.
13. Mark M. Rich, *The Hidden Evil: The Financial Elite's Covert War against the Civilian Population* (Raleigh, NC: Lulu Press, 2009), p. 58.
14. Ibid.
15. Mark Rich, *The Hidden Evil: The Financial Elite's Covert War against the Civilian Population* (Raleigh, NC: Lulu Press, 2009), p. 58.
16. Allen, *The Rockefeller File,* p. 107.
17. John Whiteclay Chambers, *The Oxford Companion to American Military History* (New York: Oxford University Press, 2000), p. 439.
18. Allen, *The Rockefeller File*, pp. 31–33.
19. Staff Report, "Japan: The Politics of Oil," *Executive Intelligence Review*, March 29, 1977, http://www.larouchepub.com/eiw/public/1977/eirv04n13-19770329/eirv04n13-19770329_066-japan___the_politics_of_oil.pdf
20. Michel Chossudovsky, *The Globalization of War: America's 'Long War' against Humanity"* (Montreal, Quebec: Global Research Publishers, 2015), pp. 26–30.
21. CNN Library, "Korean War Fast Facts," *CNN News*, June 21, 2016, http://www.cnn.com/2013/06/28/world/asia/korean-war-fast-facts/

22. Ibid.
23. Smith and Gow, *Masters of Deception*, pp. 68–71.
24. Lucis Trust Charter cited in Curtis A. Chamberlain, *The Judas Epidemic: Exposing the Betrayal of the Christian Faith in Church and Government* (Bloomington, Indiana, West Bow Press, 2011), p. 111.
25. Lyndon La Rouche, "Real History of Satanism," La Rouche Publications, January 17, 2015, http://www.rense.com/general61/satanism.htm
26. Alice A. Bailey, *Ponder on This: A Compilation* (Washington, DC: Lucis Publishing, 2003), p. 294.
27. Terry Melanson, "Lucis Trust, Alice Bailey, World Goodwill, and the False Light of the World,"*Conspiracy Archive*, May 8, 2005, http://www.conspiracyarchive.com/NewAge/Lucis_Trust.htm

26

THE EVIL SISTERS

Just between you and me, shouldn't the World Bank be encouraging more migration of the dirty industries to the LDCs [less-developed countries]? . . . I think the economic logic behind dumping a load of toxic waste in the lowest wage country is impeccable and we should face up to that . . . I've always thought that under-populated countries in Africa are vastly under-polluted, their air quality is probably vastly inefficiently low compared to Los Angeles or Mexico City . . . The concern over an agent that causes a one in a million change in the odds of prostate cancer is obviously going to be much higher in a country where people survive to get prostate cancer than in a country where under 5 mortality is 200 per thousand . . . The problem with the arguments against all of these proposals for more pollution in LDCs (intrinsic rights to certain goods, moral reasons, social concerns, lack of adequate markets, etc.) could be turned around and used more or less effectively against every Bank proposal for liberalization.

—LAWRENCE H. SUMMERS, CHIEF ECONOMIST OF THE WORLD BANK, IN AN INTERNAL MEMO DATED DECEMBER 12, 1991. SUMMERS WENT ON TO BECOME THE US TREASURY SECRETARY IN THE CLINTON ADMINISTRATION AND PRESIDENT OF HARVARD UNIVERSITY

The United Nations
was one the first global political institutions that impacts the lives of all Americans.

THE SPECIAL DRAWING RIGHTS

President Richard Nixon
The plan to wean the world from gold came to fruition on August 15, 1971, when President Richard Nixon signed an executive order declaring that the United States no longer would redeem its paper for gold.

THE DOLLAR'S DEMISE

International Monetary Fund (IMF)
The IMF now could function as the world's central bank by providing an unlimited issue of its own fiat currency to member nations thanks to Nixon's executive order.

THE SECOND SISTER

World Bank
The World Bank was set up with funds from Morgan Stanley and First Boston, another J.P. Morgan facility.

NOTES

1. "History of the International Monetary Fund," *The Tree Center,* August 14, 2014, http://www.50years.org/history-of-imf/
2. A. K. Chesterton, quoted in Jack Kenney, "The Federal Reserve Bankers for the New World Order," *New American*, January 2014, https://www.thenewamerican.com/economy/item/17312-the-federal-reserve-bankers-for-the-new-world-order
3. G. Edward Griffin, *The Creature from Jekyll Island,* 5th Edition (Westlake Village, CA: The Reality Zone, 2017), p. 90.
4. John Maynard Keynes, *The Collected Writings of John Maynard Keyes*, Vol. V (New York: Macmillan, 1971), p. xx.
5. Mariner Eccles, quoted in G. Vance Smith and Tom Gow, *Masters of Deception: The Rise f the Council on Foreign Relations* (Colorado Springs, Colorado: Freedom First Society, 2012), p. 60.
6. Douglas French, "Bretton Woods Final Conceit," Freedom for Economic Education, August 22, 2013, https://fee.org/articles/bretton-woods-fatal-conceit/
7. Griffin, *The Creature from Jekyll Island*, p. 91.
8. F. William Engdahl, *Gods of Money: Wall Street and the Death of the American Century* (Wiesbaden, Germany: Edition Engdahl, 2010), p. 163.
9. Dennis Turner, quoted in Griffin, *The Creature from Jekyll Island*, p. 90.
10. Ibid., pp. 93–94.
11. Ibid.
12. Kimberly Amado, "U.S. Trade Deficit: Causes, Effects, and Trade Partners," *The Balance*, April 12, 2017, https://www.thebalance.com/u-s-trade-deficit-causes-effects-trade-partners-3306276
13. Gus Luhin, "China: 'America Needs to Accept the Painful Fact that the Good Old Days Are Over," *Business Insider*, August 6, 2011, http://www.businessinsider.com/china-debt-addiction-short-sighted-2011-8
14. Ron Chernow, *The House of Morgan: An American Banking Dynasty and the Rise of Modern Finance* (New York: Grove Press, 1990), p. 518.
15. Smith and Gow, *Masters of Deception*, p. 60.
16. Murray N. Rothbard, "Rockefeller, Morgan, and War," Mises Institute, April 30, 2017, https://mises.org/library/rockefeller-morgan-and-war
17. Ron Chernow, *The House of Morgan*, p. 518.
18. Asad Ismi, "Impoverishing a Continent: The World Bank and the IMF in Africa," *Halifax Initiative Coalition*, July 2004, http://www.halifaxinitiative.org/updir/ImpoverishingAContinent.pdf
19. Ibid., p. 95.
20. Ibid.
21. Ismi, "Impoverishing a Continent."
22. Peter Palms, "Building the New World Order with the IMF and the World Bank and Taypayers Pay the Bill," *Thomas Hartman Program*, October 9, 2015, https://www.thomhartmann.com/users/dr-peterpalms/blog/2015/10/building-new-world-order-imf-and-world-bank-and-taxpayers-pay-bill

23. Greg Palast, "World Bank Secret Documents Consume Argentina," http://GregPalast.com, March 4, 2002, http://www.gregpalast.com/world-bank-secret-documents-consumes-argentinaalex-jones-interviews-reporter-greg-palast/
24. Michel Chossudovsky, *The Globalization of War: America's "Long War" against Humanity* (Montreal, Quebec: Global Research 2015), pp. 125–131.
25. Ibid.
26. G. Edward Griffin, *The Creature from Jekyll Island*, p. 98.
27. Ibid.
28. Ibid, pp. 98–99.
29. Ismi, "Impoverishing a Continent."
30. Ibid.
31. SAPRIN, "The Policy Roots of Economic Crisis and Poverty: A Multi-Country Participatory Assessment of Structural Adjustment, April 2002.
32. "IMF Hands Out Prescriptions for Sour Economic Medicine," *Insight*, February 9, 1987.
33. Luis Ignacio Silva, quoted in Susan George, *A Fate Worse Than Debt: The World Financial Crisis and the Poor* (New York: Grove Press, 1990), p. 238.

27

THE BASTARD SON

Now, as nearly as I can make out, those fellows in the CIA don't just report on wars and the like, they go out and make their own, and there's nobody to keep track of what they're up to. They spend billions of dollars on stirring up trouble so they'll have something to report on. . . . It's become a government all of its own and all secret. They don't have to account to anybody.

—HARRY TRUMAN, INTERVIEW WITH MERLE MILLER, 1962.

NOTES

1. "U.S. Department of State: Foreign Relations of the United States, 1945–1950, Emergence of the Intelligence Establishment." *state.gov* Document 292, Section 5.
2. Ibid.
3. James Cameron Graham, "The Secret History of the CIA's Involvement in the Narcotics Trade," doctoral dissertation, School of Politics and International Relations, The University of Nottingham, 2009.
4. Eustace Mullins, "The CIA," from *The World Order: A Study in the Hegemony of Parasitism,* Modern History Project, 1984, http://modernhistoryproject.org/mhp?Article=WorldOrder&C=5.0
5. David Talbot, *The Devil's Chessboard: Allen Dulles, the CIA, and the Rise of the Secret Government* (New York: Harper Collins, 2015), p. 149.
6. Ibid., p. 553.
7. Peter Dale Scott, "Operation Paper: The United States and Drugs in Thailand and Burma," *The Asia Pacific Journal*, 2008, http://japanfocus.org/-peter_dale-scott/3436 , accessed May 20, 2014.
8. Alfred McCoy, *The Politics of Heroin: CIA's Complicity in the Global Drug Trade* (Chicago: Lawrence Hill Books, 2003), p. 24.
9. Philip Willan, *Puppetmasters: The Political Use of Terror in Italy* (London: Constable, 1991), p. 57.
10. Richard Cottrell, *Gladio: NATO's Dagger at the Heart of Europe* (Palm Desert, CA: 2012), p. 114.
11. Ibid.
12. National Security Council document 1/1, obtained under Freedom of Information Act. See also Philip Willan, *Puppetmasters*, p. 23.
13. Philip Willan, *Puppetmasters* p. 24.
14. Eustace Mullins, *The World Order: A Study in the Hegemony of Parasitism*, Chapter Five, *Modern History Project,* 1984, http://modernhistoryproject.org/mhp?Article=WorldOrder&C=5.0 , accessed May 20, 2014. See also R. Joseph, *America Betrayed* (San Jose, California: The University Press, 2003), p. 176.
15. Cardinal Spellman's memo to General George Marshall, undated. See John Cooney, *The American Pope: The Life and Times of Francis Cardinal Spellman (New York: Times Books, 1984)*, p. 161.
16. Alexander Cockburn and Jeffrey St. Clair, *Whiteout: The CIA, Drugs, and the Press* (New York: Verso, 1998), p. 130.
17. Bradley Ayers, *The Zenith Secret: A CIA Insider Exposes the Secret War against Cuba and the Plot That Killed the Kennedy Brothers* (Brooklyn: Vox Pop, 2007), p. 82.
18. Peter Dale Scott, "Deep Events and the CIA's Global Drug Connection." ," *Global Research*, September 8, 2008 , accessed May 20, 2014.
19. Cockburn and St. Clair, *Whiteout,* p. 137.
20. Ibid., p. 138.
21. Cockburn and St. Clair, *Whiteout*, p. 137.
22. Ibid. p. 138.
23. "The Council for Mutual Economic Assistance," Washington, D.C.: The Library of Congress; Federal Research Division, n.d., http://memory.loc.gov/frd/cs/germany_%20east/gx_appnb.html

24. Pino Arlacchi, *Mafia Business: The Mafia Ethic and the Spirit of Capitalism* (New York: Oxford University Press, 1988), p. 40.
25. Pius XII, "Excommunication of Communists," Decree of the Holy Office, July 1, 1949, http://www.geocities.ws/caleb1x/documents/communism.html
26. CIA memo in John Cooney's *The American Pope*, pp. 167–168.
27. Ronald Kessler, "James Angleton's Dangerous CIA Legacy," *NewsMax*, March 28, 2012, http://www.newsmax.com/RonaldKessler/James-Angleton-CIA-spies/2012/03/28/id/434109/ , accessed May 19, 2014.
28. Martin A. Lee, "Their Will Be Done," *Mother Jones*, July/August 1983, http://www.motherjones.com/politics/1983/07/their-will-be-done , accessed May 20, 2014.
29. Ibid.

28

ONSLAUGHT OF ATROCITIES

The Association for Responsible Dissent estimates that by 1987, 6 million people had died as a result of CIA covert operations. Former State Department official William Blum correctly calls this an "American Holocaust." The CIA justifies these actions as part of its war against communism. But most coups do not involve a communist threat. Unlucky nations are targeted for a wide variety of reasons: not only threats to American business interests abroad, but also liberal or even moderate social reforms, political instability, the unwillingness of a leader to carry out Washington's dictates, and declarations of neutrality in the Cold War. Indeed, nothing has infuriated CIA Directors quite like a nation's desire to stay out of the Cold War.

—STEVE KANGAS, "A TIMELINE OF CIA ATROCITIES," 1994

NOTES

1. Francis W. Belanga, *Drugs, the U.S., and Khun Sa* (Bangkok, Thailand: Editions Duang Kamal, 1989), pp. 85–87.
2. Peter Dale Scott, *American War Machine: Deep Politics, the CIA Global Drug Connection, and the Road to Afghanistan* (Washington, D.C.: Rowman and Littlefield, 2010, p. 64.
3. Martin McCauley, *The Cold War: 1946–2016* (New York: Routledge, 2017), p. 32.
4. Bradley Ayers, "The War That Never Was" (New York: Bobbs Merrill, 1976), p. 78.
5. Peter Dale Scott, "Operation Paper: The United States and Drugs in Thailand and Burma," *The Asia Pacific Journal*, 2008, http://japanfocus.org/-peter_dale-scott/3436 , accessed May 20, 2014 See also Sterling and Peggy Seagrave, *Gold Warriors* (London: Bowstring, 2008), p. 324.
6. Cockburn and St. Clair, *Whiteout*, p. 216.
7. Alfred W. McCoy, *The Politics of Heroin,* p. 183.
8. Ibid.
9. Cockburn and St. Clair, *Whiteout*, p. 226.
10. Francis W. Belanga, *Drugs, the U.S., and Khun Sa*, p. 92. In his interview with David Borsamian at the University of Wisconsin – Madison, Alfred McCoy states that Marseilles became a major destination point for freighters from the Golden Triangle with shipments of heroin during the 1950s. McCoy adds that the amount of drugs that arrived in the French port from this area of Asia remains a matter of conjecture. See, http://www.lycaeum.org/drugwar/DARKALLIANCE/ciah2.html , accessed May 20, 2014.
11. Scott, *American War Machine*, p. 48.
12. Ibid., pp. 50–54.
13. Douglas Valentine, *The Strength of the Wolf*: *The Secret History of America's War on Drugs* (New York: Verso, 2006), p. 153.
14. Carl Bernstein, "The CIA and the Media," *Rolling Stone*, October 20, 1977.
15. Oliver Stone and Peter Kuznick, *The Concise Untold History of the United States* (New York: Gallery Books, 2014), p. 157.
16. David Talbot, *The Devil's Chessboard: Allen Dulles, the CIA, and the Rise of America's Secret Government* (New York: Harper Collins, 2015), p. 239.
17. Ibid., p. 288.
18. Steve Kangas, "A Timeline of CIA Atrocities," *Global Research,* June 9, 1997,
19. Ibid.
20. Ibid.
21. Mark Zepezaner, "Haiti," *Third World Traveler,* 1994, http://www.thirdworldtraveler.com/CIA%20Hits/Haiti_CIAHits.html
22. Kangas, "A Timeline of CIA Atrocities."
23. Richard Cottrell, *Gladio: NATO's Dagger at the Heart of Europe* (Palm Desert, California: Progressive Press, 2012), p. 112.

24. James Perloff, *The Shadows of Power: The Council on Foreign Relations and the American Decline* (Appleton, Wisconsin: Western Islands, 2005), p. 102.
25. Ibid., p. 104.
26. G. Vance Smith and Tom Gow, *Masters of Deception: The Rise of the Council on Foreign Relations* (Colorado Springs, CO: Freedom First Society, 2012), p. 141.
27. Ibid., pp. 141–142.
28. Perloff, *The Shadows of Power*, p. 105.
29. Dwight D. Eisenhower, quoted in G. Edward Griffin, *the Fearful Master: A Second Look at the United Nations* (Belmont, MASS: Western Islands, 1964), p. 213.
30. "Freedom from War," in Ibid., p. 217.

PART EIGHT

THE POINT OF NO RETURN

RESUME OF THOMAS JEFFERSON

At five, began studying under his cousin's tutor.

At nine, studied Latin, Greek, and French.

At fourteen, studied classical literature and additional languages.

At sixteen, entered the College of William and Mary.

At nineteen, studied law for five years starting under George Wythe.

At twenty-three, started his own law practice.

At twenty-five, was elected to the Virginia House of Burgesses.

At thirty-one, wrote the widely circulated "Summary View of the Rights of British America" and retired from his law practice.

At thirty-two, was a Delegate to the Second Continental Congress.

At thirty-three, wrote the Declaration of Independence.

At thirty-three, took three years to revise Virginia's legal code and wrote a Public Education bill and a statute for Religious Freedom.

At thirty-six, was elected the second Governor of Virginia, succeeding Patrick Henry.

At forty, served in Congress for two years.

At forty-one, was the American minister to France and negotiated commercial treaties with European nations along with Ben Franklin and John Adams. At forty-six, served as the first secretary of state under George Washington.

At fifty-three, served as vice-president and was elected president of the American Philosophical Society.

At fifty-five, drafted the Kentucky Resolutions and became the active head of Republican Party.

At fifty-seven, was elected the third president of the United States. At sixty, obtained the Louisiana Purchase, doubling the nation's size.

At sixty-one, was elected to a second term as president.

At sixty-five, retired to Monticello.

At eighty, helped President Monroe shape the Monroe Doctrine.

At eighty-one, almost single-handedly created the University of Virginia and served as its first president.

At eighty-three, died on the fiftieth anniversary of the signing of the Declaration of Independence.

29

THE NEW FRONTIER

Kennedy's fate was sealed in June 1963 when he authorized the issuance of more than $4 billion in United States Notes by his Treasury Department in an attempt to circumvent the high interest rate usury of the private Federal Reserve international banker crowd. The wife of Lee Harvey Oswald, who was conveniently gunned down by Jack Ruby before Ruby himself was shot, told author A. J. Weberman in 1994, "The answer to the Kennedy assassination is with the Federal Reserve Bank. Don't underestimate that. It's wrong to blame it on Angleton and the CIA per se only. This is only one finger on the same hand. The people who supply the money are above the CIA."

—JIM MARRS, *CROSSFIRE: THE PLOT THAT KILLED KENNEDY*, 1989

DAFT DECISIONS

John F. Kennedy

JFK was a socialist who belonged to the Fabian Society, an internationalist who sanctioned the surrender of all arms (including nukes) to the United Nations, and a supporter of the IMF/World Bank.

NOTES

1. G. Vance Smith and Tom Gow, *Masters of Deception: The Rise of the Council on Foreign Relations* (Colorado Springs, CO: Freedom First Society, 2012), pp. 149–151.
2. Staff, "Bay of Pigs Invasion," *The History Channel,* 2009, http://www.history.com/topics/cold-war/bay-of-pigs-invasion
3. James Perloff, *The Shadows of Power: The Council on Foreign Relations and the American Decline* (Appleton, Wisconsin: Western Islands, 2005) pp. 113–114.
4. Oliver Stone and Peter Kuznick, *The Concise Untold History of the United States* (New York: Gallery Books, 2014), p. 178.
5. Ibid.
6. Steve Kangas, "A Timeline of CIA Atrocities," *Global Research,* June 9, 1997,
7. Smith and Gow, *Masters of Deception*, p. 294.
8. G. Edward Griffin, *The Creature from Jekyll Island: A Second Look at the Federal Reserve,* 5th Edition (West Lake, CA: American Media, 2017), p. 109.
9. John F. Kennedy, "Fiscal Responsibility: U.S. Must End Its Payment Deficit," a speech delivered before the International Monetary Fund in Washington, DC, September 30, 1963, http://www.copperas.com/jfk/imf.htm
10. Peter Smith, *Talons of the Eagle: Dynamics of US-Latin America Relations* (New York: Oxford University Press, 1999), p. 152.
11. David Talbot, *The Devil's Chessboard: Allen Dulles, the CIA, and the Rise of America's Secret Government* (New York: Harper Collins, 2015), pp. 557–558.
12. Kennedy, quoted in Ibid., p. 557.
13. Ibid., p. 558.
14. John F. Kennedy, "Address before the American Newspaper Publishers Association," April 27, 1961, https://www.jfklibrary.org/Research/Research-Aids/JFK-Speeches/American-Newspaper-Publishers-Association_19610427.aspx
15. John F. Kennedy, "Executive Order 11110," June 4, 1963, http://www.presidency.ucsb.edu/ws/?%20pid=59049
16. Vandita, "The Speech and the Executive Order That Got U.S. President John F. Kennedy Killed," *Anon HQ* , December 7, 2016, http://anonhq.com/the-speech-and-the-executive-order-that-got-us-president-john-f-kennedy-killed/
17. Colonel James Gritz, quoted in Ibid.
18. Stone and Kuznick, *The Concise Untold History of the United States*, p. 190.

30

A HELL OF A HOAX

Having a big stake in an international foreign policy, the Rockefellers always make sure that the Secretary of State and the Director of the Central Intelligence Agency are "their boys." Marshall, Acheson, Dulles, Herter, Rusk and Kissinger have all labored to turn the backward Soviet Union into a credible power to force the Great Merger, while at the same time fighting wars to make the world safe for Standard Oil. The CIA has served as the State Department's and Standard Oil's enforcement arm, destroying genuine anti-communist movements around the world.

—GARY ALLEN, *THE ROCKEFELLER FILE*

KILLING FOR "CONTAINMENT"

X-rated pornography shops
During the Vietnam Era, America became flooded with pornography.

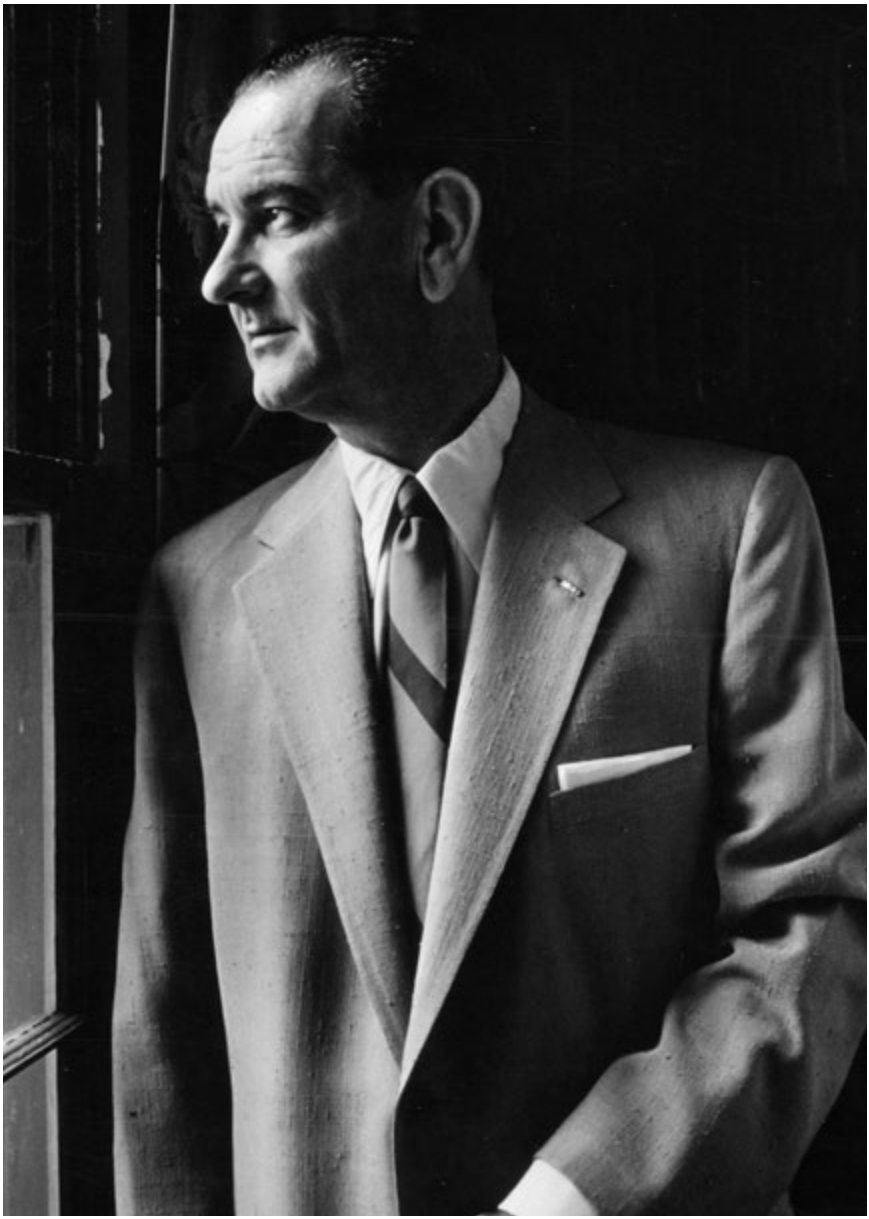

Lyndon B. Johnson
President Johnson appointed a CFR member to virtually every strategic position in his administration.

NOTES

1. Lyndon B. Johnson, "Gulf of Tonkin Address," August 6, 1964, https://usa.usembassy.de/etexts/speeches/rhetoric/lbjgulf.htm
2. Scott Shane, "Vietnam Study, Casting Doubts, Remains Secret," *New York Times*, October 31, 2005, http://www.nytimes.com/2005/10/31/politics/vietnam-study-castingdoubts-remains-secret.html?_r=0
3. Ibid.
4. Lt. Commander Pat Peterson, "The Truth about Tonkin," *Naval History Magazine*, February 2008, https://www.usni.org/magazines/navalhistory/2008-02/truth-about-tonkin
5. Oliver Stone and Peter Kuznick, *The Concise Untold History of the United States* (New York: Gallery Books, 2014), p. 198.
6. Michael O'Malley, "The Vietnam War and the Tragedy of Containment," History 122, George Mason University, n. d., http://chnm.gmu.edu/courses/122/vietnam/lecture.html
7. James E, King, "Nuclear Plenty and Limited War," *Foreign Affairs*, January 1957.
8. Gary Allen, *The Rockefeller File* (Seal Beach, CA: '76 Press, 1976), p. 110.
9. Lieutenant General Ira C. Eaker, quoted in James Perloff, *The Shadows of Power: The Council on Foreign Relations and the American Decline* (Appleton, Wisconsin: Western Islands, 2005), pp. 122–123.
10. *New York Times*, quoted in Allen, *The Rockefeller File,* p. 110.
11. Ibid.
12. Ibid., p. 111.
13. Alfred W. McCoy, *The Politics of Heroin: CIA Complicity in the Global Drug Trade* (Chicago: Lawrence Hill Books, 2003), p. 153.
14. John Cooney, *The American Pope: The Life and Times of Francis Cardinal Spellman* (New York: Times Books, 1984), p. 242.
15. Ibid., p. 244.
16. McCoy, *The Politics of Heroin*, p. 160.
17. Ibid. pp. 250–251.
18. Ibid.
19. Joseph J. Trento, *Prelude to Terror: The Rogue CIA, the Legacy of America's Private Intelligence Network* (New York: Carroll and Graf, 2005), p. 44.
20. Ibid., pp. 46–47.
21. Robert Young Pelton, *The World's Most Dangerous Places* (New York: Harper Resource, 2003), p. 158.
22. Alexander Cockburn and Jeffrey St. Clair, *Whiteout: The CIA, Drugs and the Press* (New York: Verso, 1998), p. 246.
23. Ibid., p. 249.

31

THE BLACK BANK

There is at the outset a very obvious and almost facile connection between the war in Vietnam and the struggle I, and others, have been waging in America. A few years ago there was a shining moment in that struggle. It seemed as if there was a real promise of hope for the poor—both black and white—through the poverty program. There were experiments, hopes, new beginnings. Then came the buildup in Vietnam, and I watched this program broken and eviscerated, as if it were some idle political plaything of a society gone mad on war, and I knew that America would never invest the necessary funds or energies in rehabilitation of its poor so long as adventures like Vietnam continued to draw men and skills and money like some demonic destructive suction tube.

—MARTIN LUTHER KING, JR., APRIL 4, 1967

THE SPOOK STAFF

The board of directors and administrative staff members of the Australian bank represented a "Who's Who" of prominent CIA officials. A partial list is as follows:

- Dr. Guy Parker, a financial consultant for the RAND Corporation, a CIA think tank;
- Major General Richard Secord, director of the Defense Security Assistance Agency, who worked closely with Ted Shackley in smuggling heroin money out of Vietnam in large suitcases. The money was stored in a bank account that was accessible only to Secord, Shackley, and CIA agent Thomas G. Clines;
- Walter McDonald, retired CIA deputy director and head of the Annapolis branch;
- Dale Holmgreen, former chairman CIA's Civil Air Transport and manager of the Taiwan branch;
- Theodore Shackley, former CIA deputy director for clandestine operations;
- Richard L. Armitage, special consultant to the Pentagon in Thailand who oversaw the transfer of heroin profits from Indonesia to Shackley's account in Tehran, Iran;
- Patry Loomis, former CIA advisor to the Provincial Reconnaissance Unit (PRU) in Vietnam; and
- Robert "Red" Jansen, former CIA station chief in Bangkok, who represented Nugan Hand in Thailand.[12]

NOTES

1. Jonathan Kwitny, *The Crimes of Patriots: A True Story of Dope, Dirty Money, and the CIA* (New York: W. W. Norton and Company, 1987), pp. 19–22.
2. Penny Lernoux, *In Banks We Trust* (New York: Penguin Books, 1984), p. 69.
3. John Simkin, "Bernie Houghton," *Spartacus Educational*, June 2013, http://spartacus-educational.com/JFKhoughtonMB.htm , accessed May 21, 2014.
4. John Rainford, "How Australian Bank Financed the Heroin Trade," *Green Left* (Aus. Daily), December 7, 2013, https://www.greenleft.org.au/node/55553 , accessed May 21, 2014.
5. Kwitny, *The Crimes of Patriots*, p. 207.
6. Neal Evans, quoted in Lernoux's *In Banks We Trust*, p. 71.
7. Ibid., p. 72.
8. Ibid.
9. Ibid.
10. Michael Barker, The CIA, Drugs, and an Australian Cop Killer," *Swans Commentary* (AUS), October 5, 2009, http://www.swans.com/library/art15/barker32.html , accessed May 21, 2014.
11. Rainford, "How Australian Bank Financed the Heroin Trade."
12. Lernoux, *In Banks We Trust*, pp. 69–70.
13. Jonathan Kwitny, *The Crimes of Patriots*, pp. 21–22.
14. Alfred W. McCoy, *The Politics of Heroin: CIA Complicity in the Global Drug Trade* (Chicago: Lawrence Hill Books, 2003), p. 431.
15. Kenn Thomas and David Hatcher Childress, *Inside the Gemstone File: Howard Hughes, Onassis, and JFK* (Kempton, Illinois: Adventures Unlimited Press, 1999), p. 93. See also Denise Pritchard, "Financial Takeover of Australia and New Zealand," *Opal File*, n. d., https://www.bibliotecapleyades.net/esp_sociopol_opalfile.htm
16. James Kunen, *The Strawberry Statement: Notes of a College Revolutionary* (New York: random House, 1969), p. 112.
17. Daniele Ganser, *NATO's Secret Armies: Operation Gladio and Terrorism in Western Europe* (London: Frank Cass, s005), p. 3.
18. Robert P. Baird, "The U.S. Paid Money to Support Hugo Banzer's 1971 Coup," *Real News*, May 30, 2010, http://hcvanalysis.wordpress.com/2010/05/30/us-paid-money-to-support-hugo-banzers-1971-coup-in-bolivia/ , accessed May 21, 2014.
19. Alexander Cockburn and Jeffrey St. Clair, *Whiteout: The CIA, Drugs and the Press* (New York: Verso, 1998), p. 181.
20. Ibid.
21. Gary Webb, *Dark Alliance: The CIA, the Contras, and the Crack Cocaine Explosion* (New York: Seven Stories Press, 1999), pp. 1–21.
22. U.S. Senate, "Final Report of the Select Committee to Study Government Operations with Respect to Intelligence Activities," April 26, 1976, http://www.thirdworldtraveler.com/FBI/Church_Committee_Report.html , accessed May 21, 2014.

23. L. Britt Snider, *The Agency and the Hill: CIA's Relationship with Congress, 1946-2004* (Washington, D.C.: Center for the Study of Intelligence, 2008), pp. 275–276.
24. McCoy, *The Politics of Heroin,* p. 261.
25. Alex Jones, "CIA Involvement in Drug Smuggling, Part 2," *Dark Politics*, May 2009, http://darkpolitics.wordpress.com/cia-involvement-in-drug-smuggling-part-2/
26. McCoy, *The Politics of Heroin,* p. 429.
27. Robert Young Pelton, *The World's Most Dangerous Places*, (New York: Harper Resource, 2003), p. 158.
28. Staff, "The Future of Factory Asia: A Tightening Grip," *The Economist*, March 12, 2015, https://www.nytimes.com/2016/07/23/business/international/china-jobs-donald-trump.html?_r=0 See also Michel Chossudovsky, *The Globalization of Poverty and the New World Order* (Montreal, Quebec: Global Research, 2003), p. 171.
29. Michael Schuman, "Is China Stealing Jobs? It May Be Losing Them, Instead," *New York Times*, July 22, 2016, https://www.nytimes.com/2016/07/23/business/international/china-jobs-donald-trump.html?_r=0
30. Dung Phan, "Vietnam: Time To Stop the Delusion of Cheap Labor," *Asean Today*, June 29, 2016, https://www.aseantoday.com/2016/06/vietnam-time-to-stop-the-delusion-of-cheap-labour/

PART NINE

THE FINAL CURTAIN

"The real rulers in Washington are invisible and exercise their power from behind the scenes."

—JUSTICE FELIX FRANKFURTER, US SUPREME COURT.

HE SERVED FROM JANUARY 30, 1939, TO AUGUST 28, 1962.

"I believe that banking institutions are more dangerous to our liberties than standing armies. If the American people ever allow private banks to control the issue of their currency, first by inflation, then by deflation, the banks and corporations that will grow up around the banks will deprive the people of all property—until their children wake up homeless on the continent their fathers conquered."

—THOMAS JEFFERSON, 1802

"I am a most unhappy man. I have unwittingly ruined my country. A great industrial nation is controlled by its system of credit. Our system of credit is concentrated. The growth of the nation, therefore, and all our activities are in the hands of a few men. We have come to be one of the worst ruled, one of the most completely controlled and dominated Governments in the civilized world, no longer a Government by free opinion, no longer a Government by conviction and the vote of the majority, but a Government by the opinion and duress of a small group of dominant men."

—WOODROW WILSON, IN 1916, THREE YEARS AFTER SIGNING THE FEDERAL RESERVE INTO EXISTENCE

"The tree of liberty must be refreshed from time to time with the blood of patriots and tyrants."

—THOMAS JEFFERSON

32

TRANSFORMING THE POPULATION

We Muslims believe that the white race, which is guilty of having oppressed and exploited and enslaved our people here in America, should and will be victims of God's wrath.

—MALCOLM X, 1964

THE QUOTA SYSTEM

IMMIGRATION STATISTICS, 1920–1926

		COUNTRY OF ORIGIN		
YEAR	TOTAL ENTERING US	GREAT BRITAIN	EASTERN EUROPE*	ITALY
1920	430,001	38,471	3,913	95,145
1921	805,228	51,142	32,793	222,260
1922	309,556	25,153	12,244	40,319
1923	522,919	45,759	16,082	46,674
1924	706,896	59,490	13,173	56,246
1925	294,314	27,172	1,566	6,203
1926	304,488	25,528	1,596	8,253

NOTES

1. Karl Evanzz, *The Messenger: The Rise and Fall of Elijah Muhammad* (New York: Random House, 1999), p. 189.
2. Patrick J. Buchanan, *State of Emergency* (New York: St. Martin's Press, 2006), p. 229.
3. Patrick Buchanan, p. 235.
4. Harry Truman quoted in John F. Kennedy, *A Nation of Immigrants* (New York: Harper and Row, 1958), p. 236.
5. Senator Pat McCarran, *Congressional Record*, March 21, 1953, p. 1518.
6. Kevin McDonald, *The Culture of Critique: An Evolutionary Analysis of Jewish Involvement in Twentieth Century Intellectual and Political Movements* (Westport, CT: Praeger, 2002), pp. 295–355.
7. Dr. Israel Goldstein, quoted in Ibid., p. 342.
8. "Norbert Schlei, 73, Principal Authority of Civil Rights Act, Other Prominent Landmark Laws," an obituary, *Los Angeles Times*, April 21, 2003, http://articles.latimes.com/2003/apr/21/local/me-schlei21
9. Stephen Dorill, *MI6: Inside the Covert World of Her Majesty's Secret Intelligence Service* (New York: Free Press, 2000), p. 165.
10. Dina Gusejnora, *European Elites and Ideas of Empire, 1917–1957* (Cambridge: Cambridge University Press, 2016), p. 165.
11. Richard Coudenhove-Kalergi, *Ein Leben fur Paneuropa* (Wien-Leipzig, Germany: Verlag, Kremayr und Scheriau, 2016), pp. 28–32.
12. R. N. Coudenhove-Kalergi, *Praktischer Idealismus* (Wien-Leipzig, Germany: Paneuropa Verlag, 1925), p. 22.
13. Ibid., p. 27.
14. Thierry Meyssan, "The European Union's Secret History," Voltaire Network, June 28, 2004, http://www.voltairenet.org/article192787.html
15. Der Internationale Karlspreis zu Aachen, http://www.karlspreis.de/en/
16. Susan Sontag, "What's Happening to America?" *Partisan Review*, Volume 34, 1967, pp. 57–58.
17. U.S. Senate, Subcommittee on Immigration and Naturalization of the Committee on the Judiciary, Washington, D.C., Feb. 10, 1965. pp. 1–3.
18. Ibid., p. 8.
19. U.S. Senate, Subcommittee on Immigration and Naturalization of the Committee of the Judiciary, Washington, DC, 2/10/65.
20. Ibid.
21. U.S. Senate Report 748, 89th Congress, 1st Session, 1965.
22. Ibid.
23. *The Autobiography of Malcolm X*, (New York: Random House, 1964), pp. 376–377.
24. John D. Rockefeller III, quoted in Gary Allen, *The Rockefeller File* (Seal Beach, CA: '76 Press, 1976), p. 135.

25. Rockefeller Commission, "Human Reproduction," The Center for Research on Population and Security," 1970, http://www.population-security.org/rockefeller/011_human_reproduction.htm
26. Ibid.
27. Allen, *The Rockefeller File*, p. 136.
28. Ibid.
29. Ibid., p. 137.
30. Guttmacher Institute, "Abortion Statistics," National Right to Life, 2016, http://www.nrlc.org/uploads/factsheets/FS01AbortionintheUS.pdf

33

ONLY THE DEAD KNOW BROOKLYN AND OTHER STORIES

In the context of the modern world and considering the various crises which the Muslim world is encountered with due to highly publicized "Crusade" against Islam in the name of "War against Terrorism," it appears that America is the most suitable place where Islam can shower its infinite blessings on its people in due course; where American leadership is very much scared of Islam's inherent magnetic power that is attracting people who are in search of "Truth" and a system of life that can resolve the problems of both the worlds. The causes of this "hopeful" situation, the reasons for this upbeat approach and the possibilities of its occurrence are various and very convincing. It is in the nature of Islam that the more it is tried to be "crushed" through opposition, suppression and oppression, the more it rebounds and resurrects with great thud. The history of revival of Islam in modern Russia after the collapse of communism and that of recent Turkey are the glaring examples of this reality. Thus, America due to its predominant anti-Islam policies both at home and abroad has become the most natural place for its revival as a geopolitical entity. In fact, Allah has perhaps "selected" this land out of His infinite mercy to be the future "home" of Islam.

—SHAMIM SIDDIQUI, *ISLAM: THE FUTURE OF AMERICA*, 2005

Mosques

The Islamic boom was evidenced by reports of the new mosques and halal restaurants that had sprouted up within every major American city.

Empty churches

By 2010, the average Christian church mustered a meager Sunday gathering of seventy-five.

NOTES

1. Bob Smietana, "Muslims in USA Face Fears, Bias to Build, Expand Mosques," *USA Today*, August 3, 2010. Rachel Zoll, "U.S. Muslim Study Finds Jump in American Mosques," *Miami Herald*, February 29, 2012.
2. "Michigan Has Largest U.S. Muslim Population," *Psychiatric News*, The American Society of Psychiatrists, Vol. 40, Number 2, January 21, 2005.
3. Susan Headden, "Understanding Islam," *U.S. News and World Report*, April 7, 2008.
4. Besheer Mohamed, "A New Estimate of the U.S. Muslim Population," Pew Research Center, January 6, 2016, http://www.pewresearch.org/fact-tank/2016/01/06/a-new-estimate-of-the-u-s-muslim-population/
5. Kathleen Parker, "Pew Study of U.S. Muslims Isn't 'Largely' Reassuring," *The Scranton Times-Tribune*, February 28, 2008.
6. http://cair.com/images/pdf/The-American-mosque-2001.pdf The most rigorous estimate was from the Mosque Study Project 2000 (Bagby, Perl, and Froehle, 2001) which combined seven lists of mosques, eliminated duplicates, and attempted to verify the existence of each place. This generated a final list of 1209 mosques in 2000. The researchers then drew a sample of 631 and were successful in obtaining information about 416 of the mosques. They found that 340 adults and children regularly participated in the average mosque, and that 1629 were "associated in any way with the religious life of the mosque." This converts to a national estimate of 1,969,000 mosque-associated Muslims nationally. The study supports the projection of 6 to 7 million Muslims in the U.S. by assuming that for every Muslim associated with a mosque, three remain without association.
7. Remarks by the President on a New Beginning, Cairo University, The White House Office of the Press Secretary, June 4, 2009.
8. "America's Muslim Capitals," The Daily Beast, August 11, 2010; https://www.thedailybeast.com/the-biggest-muslim-capitals-in-america
9. IPP Digital, Bureau of International Information Programs, U.S. Department of State, http://iipdigital.usembassy.gov/st/english/gallery/2011/06/20110629143232esiuol9.273708e-03.html#axzz1S81dW0y7
10. Rachel Ehrenfeld, "Turning Off the Tap of Terrorist Funding," *Middle East Forum*, September 19, 2003; http://www.meforum.org/staff.php
11. Ihsan Bagby, Paul Perl, and Bryan T. Froehli, "The Mosque in America: A Rational Portrait," Washington, DC: Council on American-Islamic Relations, April 26, 2001.
12. "Fast Facts," Hartford Institute for Religion Research http://hirr.hartsem.edu/research/fastfacts/fast_facts.html
13. Ray Suarez, *The Old Neighborhood* (New York: Simon and Schuster, 1999), p. 14.
14. Sarah Honig, "A Masjid Grows in Brooklyn," *The Jerusalem Post*, July 3, 2008.
15. Sylvain Cypel, "Jews and Muslims Co-Exist Peacefully on the Streets of Brooklyn," *The Guardian*, January 18, 2011; http://www.guardian.co.uk/world/2011/jan/18/judaism-islam-new-york-cypel

16. Jessica DuLong, "The Imam of Bedford Stuyvesant," *Saudi Aramco World,* May/June 2005; http://www.saudiaramcoworld.com/issue/200503/the.imam.of.bedford-stuyvesant.htm
17. Ibid.
18. Ibid.
19. Sylvain Cypel, Ibid.
20. Ihsan Bagby, Paul M. Perl, and Bryan T. Foeble, "The Mosque in America: A National Portrait," Washington, DC: The Council on American-Islamic Relations, April 26, 2001; Tom Hayes, "Khat Comes to America, Prompting a Crackdown," Associated Press, April 23, 2000.
21. Ibid.
22. Alyson Zureick, "City, State Do Little to Address Female Genital Cutting," *Gotham Gazette*, March 2009.
23. John L. Esposito and Dalia Mogahed, *Who Speaks for Islam* (New York: Gallup Press, 2007), p. 68.
24. *The 9/11 Commission Report: Final Report of the National Commission on Terror Attacks upon the United States*, Authorized Edition (New York: W. W. Norton, 2004), p. 58.
25. Steven Emerson, "Terrorism Financing and US Financial Institutions," testimony before the House Committee on Oversight and Investigations of Financial Services," March 11, 2003.
26. John Miller, "A Decade of Warning: Did Rabbi's 1990 Assassination Mark Birth of Islamic Terror in America?" *20/20*, ABC News, August 16, 2002.
27. Terry Frieden, "FBI: Albanian Mobsters 'New Mafia,'" CNN, August 19, 2004.
28. "America's Muslim Capitals," *The Daily Beast*, August 10, 210, http://www.thedailybeast.com/galleries/2010/08/10/america-s-muslim-capitals.html
29. Sarah Pulliam Bailey, "In the First Majority-Muslim U.S. City, Residents Tense about Its Future," *Washington Post,* November 21, 2005, https://www.washingtonpost.com/national/for-the-first-majority-muslim-us-city-residents-tense-about-its-future/2015/11/21/45d0ea96-8a24-11e5-be39-0034bb576eee_story.html?utm_%20term=.f99b07251993

34

THE NEW NETWORK

What is important to the history of the world? The Taliban or the collapse of the Soviet empire? Some stirred-up Muslims or the liberation of Central Europe and the end of the cold war?

—ZBIGNIEW BRZEZINSKI, 1998

Central Intelligence Agency
The CIA got what it wanted. The holy war had begun. For the next decade, black aid—amounting to more than $3 billion—would be poured into Afghanistan to support the holy warriors, making it the most expensive covert operation in US history.

BLOCKED BY NATIONAL SECURITY

Drug culture
Cocaine and heroin were being smuggled into the United States by CIA assets.

NOTES

1. Alexander Cockburn and Jeffrey St. Clair, *Whiteout: The CIA, Drugs and the Press* (New York: Verso, 1998), p. 261.
2. Ibid.
3. Alfred W. McCoy, *The Politics of Heroin: CIA Complicity in the Global Drug Trade* (Chicago: Lawrence Hill Books, 2003), p. 476.
4. Ibid.
5. Robert Pelton, *The World's Most Dangerous Places* (New York: Harper Resource, 2003), p. 342.
6. Alexander Cockburn and Jeffrey St. Clair, *Whiteout*, p. 264.
7. McCoy, *The Politics of Heroin*, p. 474.
8. Jeffrey Lord, "Jimmy Carter's Dead Ambassador," *American Spectator*, October 23, 2012, http://spectator.org/articles/34550/jimmy-carters-dead-ambassador
9. Ibid.
10. U.S. State Department memorandum reproduced in Alexander Cockburn and Jeffrey St. Clair's *Whiteout*, pp. 262–263.
11. Ibid., p. 263.
12. Ibid.
13. Ibid., p. 259.
14. Zbigniew Brzezinski, *The Grand Chessboard: American Primacy and Its Geostrategic Imperative* (New York: Basic Books, 1997), pp. 20, 40.
15. Jagmohan Meher, *America's Afghanistan War: The Success That Failed* (New Dehli, India: Gyan Books, 2004), pp. 68–69.
16. Jonathan Beaty and S. C. Gwynne, "BCCI: The World's Dirtiest Bank," *Biblioteca Pleyades*, July 29, 1991, http://www.bibliotecapleyades.net/sociopolitica/sociopol_globalbanking118.htm
17. David Sirota and Jonathan Baskin, "Follow the Money: How John Kerry Busted the Terrorists' Favorite Bank," *Washington Monthly*, September 2004, http://acikradyo.com.tr/arsiv-icerigi/follow-money-how-john-kerry-busted-terrorists-favorite-bank , accessed May 21, 2014.
18. Lucy Komisar, "The Case That Kerry Cracked," *Alter Net*, October 21, 2004, http://www.alternet.org/story/20268/the_case_that_kerry_cracked
19. Jonathan Beaty and S.C, Gwynne, *The Outlaw Bank: A Wild Ride into the Heart of the BCCI* (New York: Random House, 1993), p. 228.
20. Senator John Kerry and Senator Hank Brown, "The BCCI Affair: A Report to the Committee on Foreign Relations," U.S. Senate, December 1992, http://www.fas.org/irp/congress/1992_rpt/bcci/11intel.htm
21. Steve Lohr, "Auditing the Auditors—A Special Report: How BCCI's Accounts Won Stamp of Approval," *New York Times*, September 6, 1991.
22. Kerry and Brown, "The BCCI Affair."
23. David Yallop, *The Power and the Glory: Inside the Dark Heart of John Paul II's Vatican* (New York: Carroll and Graf, 2007), p. 424.

24. Ibid.
25. Kerry and Brown, "The BCCI Affair."
26. Cockburn and St. Clair, *Whiteout*, p. 265.
27. Ibid., p. 265,
28. Edwin Meese, quoted in Ibid., p. 265.
29. Ibid., p. 269.
30. Jonathan Beaty, "A Mysterious Mover of Money and Planes," TIME Magazine, June 24, 2001, http://content.time.com/time/magazine/article/0,9171,1101911028-155760,00.html , accessed May 22, 2014.
31. John Kerry and Hank Brown, "BCCI in the United States: Initial Entry and FGB and NBG Takeovers," U.S. Senate Subcommittee Report to the Committee on Foreign Relations, 1992, http://www.fas.org/irp/congress/1992_rpt/bcci/03hist.htm
32. David Livingston and Sahib Mustaqim Bleher, *Surrendering Islam: The Subversion of Muslim Politics throughout History until the Present Day* (Karachi, Pakistan: Mustaqim Ltd., 2010), p. 121.
33. Ibid.
34. Philip Willan, *The Vatican at War: From Blackfriars Bridge to Buenos Aires* (Bloomingon, IN: iUniverse LLC, 2003), kindle edition, 27%.
35. Cockburn and St. Clair, *Whiteout,* p. 320. See also Andrew W. Griffith, "Jackson Stephens, BCCI and Drug Laundering," Red Dirt Report, January 22, 2012,
36. Ibid.
37. John Kerry and Hank Brown, "BCCI in the United States."
38. Bill Plante, quoted in David Livingston and Sahib Mustaqim Bleher's *Surrendering Islam: The Subversion of Muslim Politics throughout History until the Present Day* (Karachi, Pakistan: Mustaqim Ltd., 2010), p. 125.
39. Alexander Cockburn and Jeffrey St. Clair, *Whiteout: The CIA, Drugs and the Press* (New York: Verso, 1998), p. 273.
40. Robert Young Pelton, *The World's Most Dangerous Places* (New York: Harper Resources, 2003), pp. 327–328.
41. Karl Evanzz, *The Messenger: The Rise and Fall of Elijah Muhammad* (New York: Vintage Books, 2001), p. 308.
42. Robert Dannin, *Black Pilgrimage to Islam* (New York: Oxford University Press), pp. 75–77.
43. Gordon Gregory and Donna Williams, "Jamaat ul-Fuqra," Special Research Report, Regional Organized Crime Information Center, 2006.
44. "Afghanistan Update," *Daily Telegraph* (UK), August 5, 1983; *Los Angeles Times*, August 5, 1983.
45. Peter Lance, *100 Years of Revenge* (New York: Regan Books, 2003), pp. 38–42.
46. Abdullah Azzam, quoted in Peter L Bergen, *Holy War, Inc.: Inside the Secret World of Osama bin Laden* (New York: Simon and Shuster, 2002), p. 136.
47. Daniel Pipes, *Militant Islam Reaches America* (New York: W. W. Norton, 2003), p. 137.
48. Alexander Cockburn and Jeffrey St. Clair, *Whiteout*, pp. 279–282.
49. Ibid.
50. Peter Dale Scott and Jonathan Marshall, *Cocaine Politics: Drugs, Armies and the CIA* (Oakland, CA: University of California Press, 1998), p. 4.
51. Peter Dale Scott, "Washington and the Politics of Drugs," *Variant*, Summer 2000, http://www.variant.org.uk/pdfs/issue11/Variant11.pdf , accessed May 24, 2014.
52. Alexander Cockburn and Jeffrey St. Clair, *Whiteout*, p. 360.

35

THE GLOBALIZATION OF POVERTY

Since the 1980s, a large share of the labor force in the United States has been driven out of high pay unionized jobs into low pay minimum wage jobs. Poverty in America's ghettoes is, in many respects, comparable to that of the Third World. While the "recorded" rate of unemployment in the US declined in the 1990s, the number of people on low wage part-time jobs has spiraled. With further declines in minimum wage employment, large sectors of the working population are pushed out of the labor force altogether. . . . In turn, economic restructuring has created profound divisions between social classes and ethnic groups. The environment of major metropolitan areas is marked by social apartheid: the urban landscape is compartmentalized along social and ethnic lines.

—MICHEL CHOSSUDOVSKY, *THE GLOBALIZATION OF POVERTY AND THE NEW WORLD ORDER*

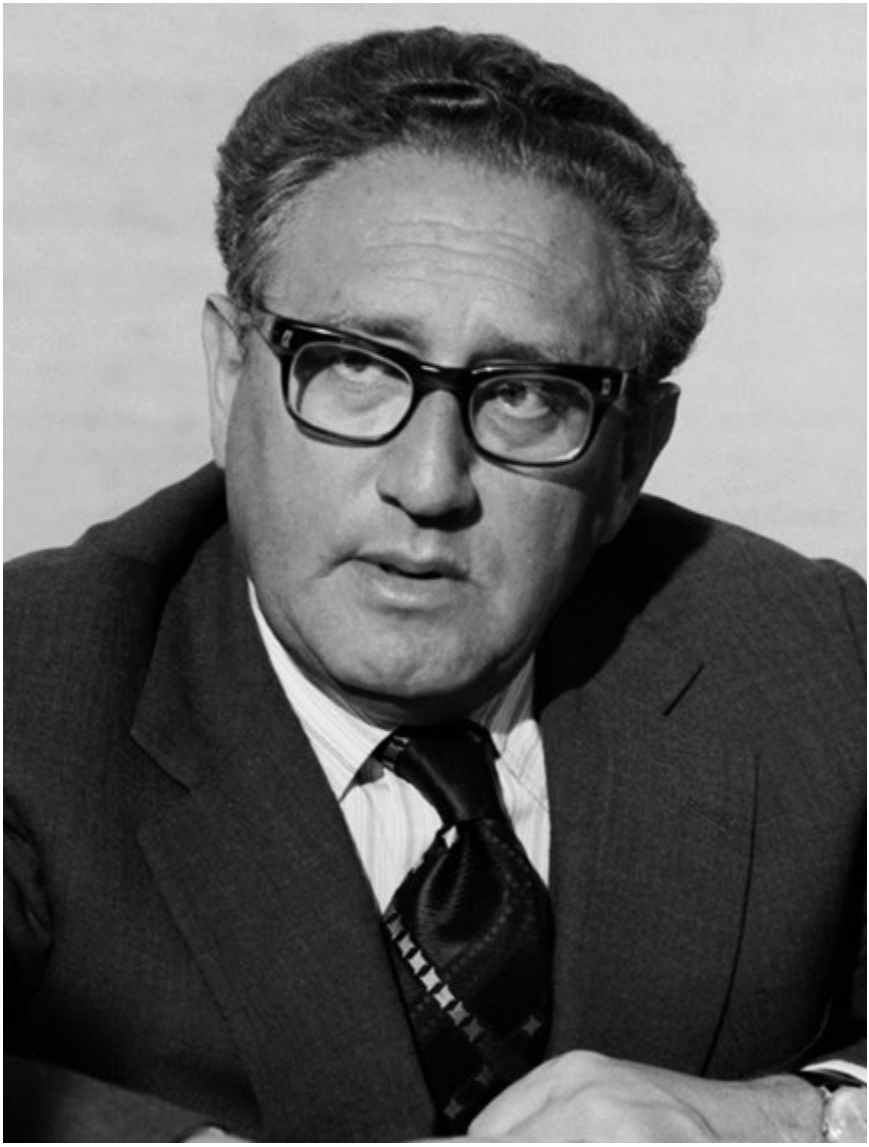

Henry Kissinger

Henry Kissinger was a product of the House of Rockefeller. He graduated from Harvard in 1950 as a Rockefeller Foundation Fellow in Political science. In 1956, he was invited by the Rockefellers to join the Council on Foreign Relations, where he became a major force in shaping international policy.

A list of the companies that moved their manufacturing facilities to China is as follows:

AT&T
Abercrombie & Fitch
Abbott Laboratories
Acer Electronics
Ademco Security
Adidas
ADI Security
AGI—American Gem Institute
AIG Financial
Agrilink Foods, Inc. (ProFac)
Allergan Laboratories
American Eagle Outfitters
American Standard
American Tourister
Ames Tools
Amphenol Corporation
Amway Corporation
Analog Devices, Inc.
Apple Computer
Armani
Armour Meats
Ashland Chemical
Ashley Furniture
Associated Grocers
Audi Motors
AudioVox
AutoZone, Inc.
Avon

Banana Republic
Bausch & Lomb, Inc.
Baxter International
Bed, Bath & Beyond
Belkin Electronics
Best Buy
Best Foods
Big 5 Sporting Goods
Black & Decker
Body Shop
Borden Foods
Briggs & Stratton

Calrad Electric
Campbell's Soup
Canon Electronics
Carole Cable
Casio Instrument
Caterpillar, Inc.
CBC America
CCTV Outlet
Checker Auto
CitiCorp
Cisco Systems

Chiquita Brands International
Claire's Boutique
Cobra Electronics
Coby Electronics
Coca-Cola Foods
Colgate-Palmolive
Colorado Spectrum
ConAgra Foods
Cooper Tire
Corning, Inc.
Coleman Sporting Goods
Compaq
Crabtree & Evelyn
Cracker Barrel Stores
Craftsman Tools (see Sears)
Cummins, Inc.

Dannon Foods
Dell Computer
Del Monte Foods
Dewalt Tools
DHL
Dial Corporation
Diebold, Inc.
Dillard's, Inc.
Dodge-Phelps
Dole Foods
Dollar Tree Stores, Inc.
Dow-Corning

Eastman Kodak
EchoStar
Eclipse CCTV
Edge Electronics Group
Electric Vehicles USA, Inc.
Eli Lilly Company
Emerson Electric
EnfamilEstee Lauder
Eveready

Family Dollar Stores
FedEx
Fisher Scientific
Ford Motors
Fossil
Frito Lay
Furniture Brands International

GAP Stores
Gateway Computer
GE, General Electric
General Foods International
General Mills
General Motors
Gentek
Gerber Foods
Gillette Company
Goodrich Company
Goodyear Tire
Google
Gucci
Guess

Haagen-Dazs
Harley Davidson
Hasbro Company
Heinz Foods
Hershey Foods
Hitachi
Hoffman-LaRoche
Holt's Automotive Products
Hormel Foods
Home Depot
Honda Motor
Hoover Vacuum
HP Computer
Honda
Honeywell
Hubbell Inc.
Huggies
Hunts-Wesson Foods

ICON Office Solutions
IBM
IKEA
Intel Corporation

J. C. Penney
J.M. Smucker Company
John Deere
Johnson Control
Johnson & Johnson
Johnstone Supply
JVC Electronics

KB Home
Keebler Foods
Kenwood Audio
KFC, Kentucky Fried Chicken
Kimberly Clark
Knorr Foods
K-Mart
Kohler
Kohl's Corporation
Kraft Foods
Kragen Auto

Land's End
Lee Kum Kee Foods
Lexmark
LG Electronics
Lipton Foods
L.L. Bean, Inc.
Logitech
Libby's Foods
Linen & Things
Lipo Chemicals, Inc.
Lowe's Hardware
Lucent Technologies
Lufkin

Mars Candy
Martha Stewart Products
Mattel
McCormick Foods

McDonald's
McKesson Corporation
Megellan GPS
Memorex
Merck & Company
Michael's Stores
Mitsubishi Electronics
Mitsubishi Motors
Mobile Oil
Molex
Motorola
Motts Applesauce
Multifoods Corporation

Nabisco Foods
National Semiconductor
Nescafe
Nestles Foods
Nextar
Nike
Nikon
Nivea Cosmetics
Nokia Electronics
Northrop Grumman Corporation
NuSkin International
Nutrilite
Nvidia Corporation (G-Force)

Office Depot
Olin Corporation
Old Navy
Olympus Electronics
Orion-Knight Electronics

Pacific Sunwear, Inc.
Pamper's
Panasonic
Pan Pacific Electronics
Panvise
Papa Johns
Payless Shoesource
Pelco
Pentax Optics
Pep Boys
Pepsico International
PetsMart
Petco
Pfizer, Inc.
Philips Electronics
Phillip Morris Companies
Pier 1 Imports
Pierre Cardin
Pillsbury Company
Pioneer Electronics
Pitney Bowes, Inc.
Pizza Hut
Plantronics
PlaySchool Toys
Polaris Industries
Polaroid
Polo (see Ralph Lauren)
Post Cereals
Price-Pfister

Pringles
Praxair
Proctor & Gamble
PSS World Medical
Pyle Audio

Qualcomm
Quest One

Radio Shack
Ralph Lauren
RCA
Reebok International
Reynolds Aluminum
Revlon
Rohm & Hass Company

Samsonite
Samsung
Sanyo
Shell Oil
Schwinn Bike
Sears-Craftsman
Seven-Eleven (7-11)
Sharp Electronics
Sherwin-Williams
Shure Electronics
Sony
Speco Technologies/Pro Video
Shopko Stores
Skechers Footwear
SmartHome
Smucker's (see J.M. Smucker's)
Solar Power, Inc.
Spencer Gifts
Stanley Tools
Staples
Starbucks Corporation
Steelcase, Inc.
STP Oil
Sunkist Growers
SunMaid Raisins
Sunglass Hut
Sunkist
Subway Sandwiches
Switchcraft Electronics
SYSCO Foods
Sylvania Electric

3-M
Tai Pan Trading Company
Tamron Optics
Target
TDK
Tektronix, Inc
Texas Instruments
Timex
Timken Bearing
TNT
Tommy Hilfiger
Toro
Toshiba
Tower Automotive
Toyota

Toys "R" Us, Inc.
Trader Joe's
Tripp-lite
True Value Hardware
Tupperware
Tyson Foods

Uniden Electronics
UPS
Valspar Corporation
Victoria's Secret
Vizio Electronics
Volkswagen
VTech

Walgreen Company
Walt Disney Company
Walmart
WD-40 Corporation
Weller Electric Company
Western Digital
Westinghouse Electric
Weyerhaeuser Company
Whirlpool Corporation
Wilson Sporting Goods
Wrigley
WW Grainger, Inc.
Wyeth Laboratories

X-10
Xelite
Xerox

Yahoo
Yamaha
Yoplait Foods
Yum Brands

Zale Corporation[9]

THE NAFTA NIGHTMARE

Abandoned factories

By 2010, fifty thousand manufacturing plants in America had shut down. Almost everything that Americans purchased came from overseas manufacturers.

NOTES

1. G. Vance Smith and Tom Gow, *Masters of Deception: The Rise of the Council on Foreign Relations* (Colorado Springs, CO: Freedom First Society, 2012), p. 166.
2. Robert Moskin, quoted in Ibid.
3. James Perloff, *The Shadows of Power: The Council on Foreign Relations and the American Decline* (Appleton, WI: Western Islands, 2005), p. 145.
4. Ibid., pp. 145–146.
5. David Rockefeller, quoted in Gary Allen, *The Rockefeller File* (Seal Beach, CA: '76 Press, 1976), p. 121.
6. G. Edward Griffin, *The Creature from Jekyll Island: A Second Look at the Federal Reserve* (Westlake Village, CA: American Media, 2017), p. 122.
7. Jon E. Dougherty, "Free Trade v. Slave Trade: Brutal Chinese Working Conditions Benefit WalMart, Others," *World Net Daily,* May 24, 2000, http://www.hartford-hwp.com/archives/55/312.html
8. Pat Buchanan, *Suicide of a Superpower* (New York: Thomas Dunne Books, 2011), p. 13.
9. Jie's World Staff, "American and International Companies in China."
10. Ibid., p. 12.
11. Alexander Hamilton, quoted in Ian Fletcher, "America Was Founded as a Protectionist Nation," *Huffington Post*, September 12, 2010, http://www.huffingtonpost.com/ian-fletcher/america-was-founded-as-a_b_713521.html
12. Fritz Hollings, "Fifth Column: The Enemy within the Trade War," *Huffington Post*, March 18, 2010, http://www.huffingtonpost.com/sen-ernest-frederick-hollings/fifth-column-the-enemy-wi_b_323833.html
13. Takis Fotopoulos, "The Transnational Elite and the New World Order," *Global Research*, October 28, 2014,
14. Michel Chossudovsky, *The Globalization of Poverty and the New World Order* (Montreal, Quebec: Global Research, 2003), p. 26.
15. Fred Gardner, "The Birth of NAFTA," *Counter Punch*, February 28, 2008, https://www.counterpunch.org/2008/02/28/the-birth-of-nafta/
16. Chossudovsky, *The Globalization of Poverty and the New World Order*, p. 76.
17. Lori Wallach, "NAFTA at 20: One Million U.S. Jobs Lost, Higher Income Equality," *Huffington Post,* n. d., http://www.huffingtonpost.com/lori-wallach/nafta-at-20-one-million-u_b_4550207.html
18. Stephen Moore, quoted in Buchanan, *Suicide of a Superpower*, p. 16.

PART TEN

AMERICA, NO MORE

JEFFERSON MEMORIAL WASHINGTON, D.C. INSCRIPTION UNDER THE DOME

". . . I have sworn upon the altar of god eternal hostility against every form of tyranny over the mind of man."

—JEFFERSON TO DR. BENJAMIN RUSH, SEPTEMBER 23, 1800[1]

PANEL ONE

"We hold these truths to be self-evident: that all men are created equal, that they are endowed by their Creator with certain inalienable rights, among these are life, liberty, and the pursuit of happiness, that to secure these rights governments are instituted among men. We . . . solemnly publish and declare, that these colonies are and of right ought to be free and independent states. . . . And for the support of this declaration, with a firm reliance on the protection of divine providence, we mutually pledge our lives, our fortunes, and our sacred honor."

—THE DECLARATION OF INDEPENDENCE[2]

PANEL TWO

"Almighty God hath created the mind free. All attempts to influence it by temporal punishments or burthens . . . are a departure from the plan of the Holy Author of our religion. . . . No man shall be compelled to frequent or support any religious worship or ministry or shall otherwise suffer on account of his religious opinions or belief, but all men shall be free to profess and by argument to maintain, their opinions in matters of religion. I know but one code of morality for men whether acting singly or collectively."

ORIGINAL PASSAGE

"Well aware that the opinions and belief of men depend not on their own will, but follow involuntarily the evidence proposed to their minds; that Almighty God hath created the mind free, and manifested his supreme will that free it shall remain by making it altogether insusceptible of restraint; that all attempts to influence it by temporal punishments, or burthens, or by civil incapacitations, tend only to beget habits of hypocrisy and meanness, and are a departure from the plan of the holy author of our religion..."

—"A BILL FOR ESTABLISHING RELIGIOUS FREEDOM," SECTION I[3]

36

THE ROAD TO 9/11

The excessive accumulation of money wealth from the proceeds of the drug trade has transformed the CIA into a powerful financial entity. The latter cooperates through a web of corporate shells, banks, and financial institutions wielding tremendous power and influence. These CIA-sponsored "corporations" have, over time, been meshed into the mainstay of the business and corporate establishment, not only in weapons production and the oil business, but also in banking and financial services, real estate, etc. In turn, billions of narco dollars are channeled—with the support of the CIA—into spheres of "legitimate" banking, where they are used to finance bona fide investments in a variety of economic activities.

—MICHEL CHOSSUDOVSKY, *AMERICA'S WAR ON TERRORISM*

Taliban
In June 1998, the Taliban struck a deal with Saudi officials to send bin Laden to a Saudi prison in exchange for Saudi support and US recognition of its legitimacy in ruling the country.

NOTES

1. Alfred W. McCoy, *The Politics of Heroin: The CIA's Complicity in the Global Drug Trade* (Chicago: Lawrence Hill Books, 2003), p. 505.
2. Ibid.
3. Ibid, p. 518.
4. Luke Harding, "Taliban to Lift Ban on Farmers Growing Opium if US Attacks," *The Guardian*, September 24, 2001, https://www.theguardian.com/world/2001/sep/25/afghanistan.terrorism8
5. Michel Chossudovsky, *America's "War on Terrorism"* (Montreal, Quebec: Global Research, 2005), p. 228.
6. Ibid.
7. Richard James DeSocio, *Rockefellerocracy: Assassinations, Watergate, and Monopoly of "Philanthropic" Foundations* (Bloomington, IN: Author's House, 2013), pp. 97-98. Also Richard Labeviere, *Dollars for Terror* (New York: Algora Press, 2000), p. 272.
8. Simon Reeve, *The New Jackals: Ramzi Yousez, Osama Bin Laden, and the Future of Terrorism* (Boston: Northeastern University Press, 1999), p. 190.
9. Chossudovsky, *America's "War on Terrorism,* p. 82.
10. Ibid., p. 80.
11. Zbigniew Brzezinski, *The Grand Chessboard: American Primacy and Its Geostrategic Imperatives* (New York: Basic Books, 1998), p. 125.
12. Ibid, p. 82.
13. Norman D. Livergood, "The New US-British Oil Imperialism," October 29, 2001, https://www.oilcompanies.net/oil1.htm
14. Ibid.
15. Jim Crogan, "The Oil War: Unocal's Once Grand Plan for Afghan Pipelines," *L. A. Weekly*, November 28, 2001, http://www.laweekly.com/news/the-oil-war-2134105
16. Staff Report, "BBC Bolsters Northern Alliance," *BBC News,* October 22, 2001, http://news.bbc.co.uk/2/hi/south_asia/1612898.stm
17. Michael Grunwald, "CIA Helps Thwart Bomb Plot against Embassy in Uganda," *Washington Post,* September 25, 1998, https://www.washingtonpost.com/archive/politics/1998/09/25/cia-halted-plot-to-bomb-us-embassy-in-uganda/8c8fd38b-1c6f-4570-ba14-126601660bf6/?utm_term=.5af04628e933
18. Rohan Gunaratna, *Inside Al Qaeda: Global Network of Terror* (New York: Berkeley Books, 2002), p. 63.
19. Bill Clinton, quoted in Peter L. Bergen, *Holy War, Inc.: Inside the Secret World of Osama Bin Laden* (New York: Simon and Schuster, 2002), p. 125.
20. Ibid.
21. Ibid.
22. Finian Cunningham, "Kenyan False Flag Bomb Plot Aimed at Tightening Sanctions Noose on Iran," *Global Research*, July 6, 2012,
23. Ibid.

24. Ralph Schoenman, quoted in Ibid.
25. Linda Sanchez, quoted in Ibid.
26. Chossudovsky, *America's "War on Terrorism,"* pp. 84–85.
27. Ibid., p. 15.
28. Ibid., p. 86.
29. Penny Lernoux, *In Banks We Trust* (New York: Penguin Books, 1986), pp. 241–242.
30. Bergen, *Holy War Inc: Inside the Secret World of Osama Bin Laden*, p. 166.
31. Tim Weiner, "Terror Suspect Said to Anger Taliban Hosts," *New York Times,* March 4, 1999, http://www.nytimes.com/1999/03/04/world/terror-suspect-said-to-anger-afghan-hosts.html
32. William C Rempel, "Saudi Tells of Deal to Arrest Terror Suspect: Afghans Back-Pedaled on Hand-Over of Bin Laden after U.S. Embassy Blasts," *Los Angeles Times,* August 8, 1999, http://articles.latimes.com/1999/aug/08/news/mn-63689
33. Ibid.
34. Prince Turki bin Faisal, quoted in Jane Corbin, *Al Qaeda: In Search of the Terrorist Network That Threatens the World* (New York: Thunder Mouth Press, 2003), pp. 69–70.
35. Chossudovsky, *America's "War on Terrorism*," p. 88.
36. Tom Templeton and Tom Lumley, "9/11 in Numbers," *The Guardian*, August 17, 2002.

37

THE MYSTERIES OF 9/11

On September 11, 2001, the three worst structural failures in modern history took place when World Trade Center Buildings 1, 2, and 7 suffered complete and rapid destruction. In the aftermath of the tragedy, most members of the architecture and engineering community, as well as the general public assumed that the buildings' destruction had occurred as a result of the airplane impacts and fires. This view was reinforced by subsequent federal investigations, culminating in FEMA's 2002 Building Performance Study and in the 2005 and 2008 reports by the National Institute of Standards and Technology (NIST). Since 9/11, however, independent researchers around the world have assembled a large body of evidence that overwhelmingly refutes the notion that airplane impacts and fires caused the destruction of the Twin Towers and WTC 7. This body of evidence, most of which FEMA and NIST omitted from their reports, instead supports the troubling conclusion that all three skyscrapers were destroyed in a process known as "controlled demolition," where explosives and other devices are used to bring down a building.

—ARCHITECTS AND ENGINEERS FOR 9/11 TRUTH

MYSTERY #2 – THE STAND-DOWN ORDER

Dick Cheney

The stand-down order to NORAD had come from Vice-President Dick Cheney, who was safe and secure within a bunker beneath the White House.

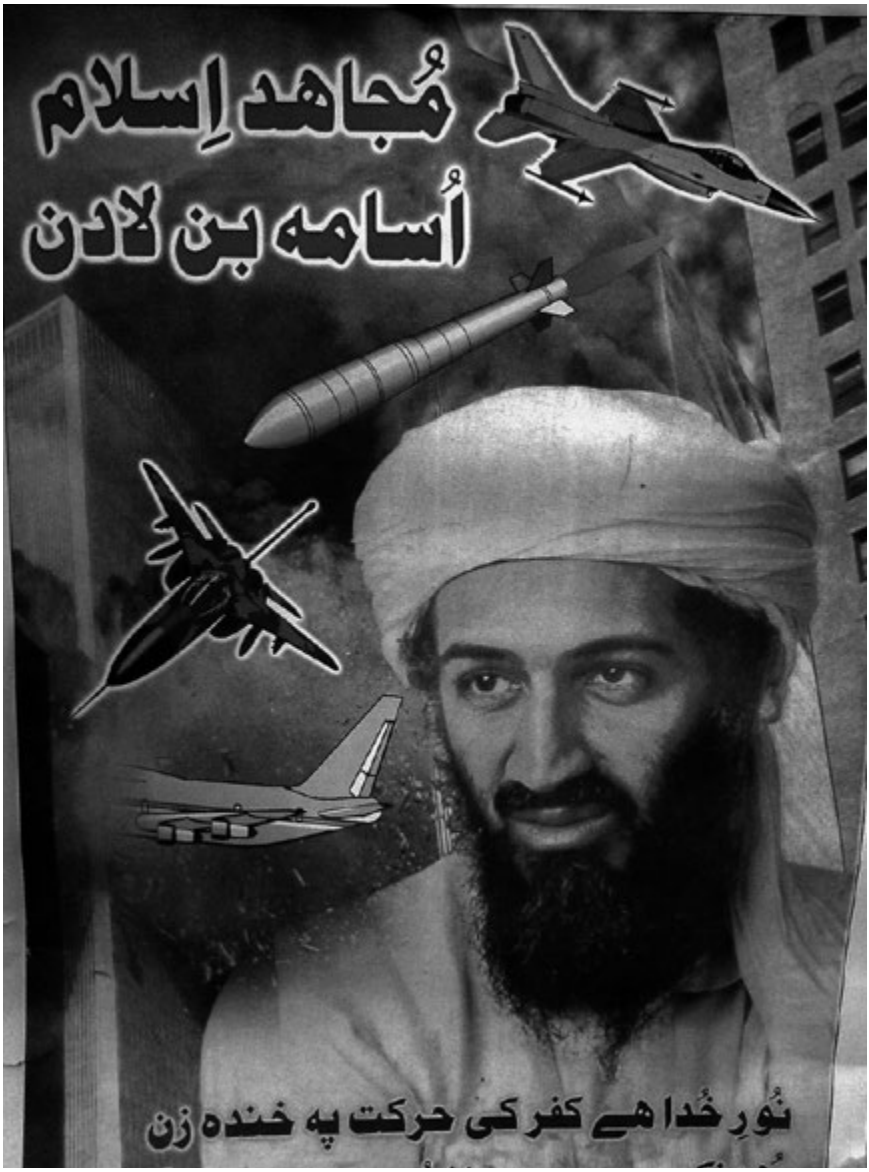

MYSTERY #7 – THE SEARCH FOR BIN LADEN

Osama bin Laden

Bin Laden became the world's most wanted man on November 4, 1998, when he was indicted in US federal court on 224 counts of murder for masterminding the bombings of the US embassies in Tanzania and Kenya.

NOTES

1. Richard G. Gann et al., "Reconstruction of the Fires: Final Report in the World Trade Center Towers. Federal Investigation of the World Trade Center Disaster," National Institute of Standards and Technology, December 1, 2005, https://www.nist.gov/publications/reconstruction-fires-world-trade-center-towers-federal-building-and-fire-safety-0?pub_id=101028
2. "Science of 9/11," Architects and Engineers for 9/11 Truth," n. d.,https://www.ae911truth.org/news/199-news-media-events-60-structural-engineers
3. Ibid.
4. "NORAD Stand Down: The Prevention of Interceptions of the Commandeered Planes," *9/11Research*, n. d., http://911research.wtc7.net/planes/analysis/norad/
5. Matthew L. Wald, "Tape of Air Traffic Controllers Made on 9/11 Was Destroyed," *New York Times*, May 7, 2004, http://www.nytimes.com/2004/05/07/us/tape-of-air-traffic-controllers-made-on-9-11-was-destroyed.html?_r=0
6. Aaron Dykes, "Secretary Mineta Confirms Dick Cheney Ordered Stand Down on 9/11," *Jones Report*, June 26, 2007, https://extremeprejudiceusa.wordpress.com/2013/08/26/secretary-mineta-confirms-dick-cheney-ordered-stand-down-on-911/
7. Louis Jacobson, "Chris Matthews Says Cheney Got $34 Million Payday from Halliburton," *Politifact*, May 24, 2010, http://www.politifact.com/truth-o-meter/statements/2010/may/24/chris-matthews/chris-matthews-says-cheney-got-34-million-payday-h/
8. "ETC Steel Removal," *9/11 Research*, September 9, 2015, http://911research.wtc7.net/wtc/groundzero/cleanup.html
9. Ibid.
10. Ibid.
11. Marc Davis, "How September 11 Affected the Stock Market," *Investopedia*, May 16, 2017, http://www.investopedia.com/financial-edge/0911/how-september-11-affected-the-u.s.-stock-market.aspx
12. Silver Report, "Rothschild Pulls His Money from Banks; Deutsche Bank Collapsing," *Main Street Bail Out*, February 23, 2017, http://mainstbailout.com/2017/02/23/silver-report-rothschild-pulls-his-money-from-banks-deutsche-bank-collapsing/
13. Francine McKenna, "16 Years Later. Billions in Value Gets Wiped Away from Bankers Trust," *Market Watch*, October 9, 2015, http://www.marketwatch.com/story/how-bankers-trust-lost-its-value-16-years-later-2015-10-09
14. Michael C. Ruppert, "9/11 Attacks: Criminal Foreknowledge and Insider Trading Lead Directly to the CIA's Highest Ranks," *Global Research*, April 16, 2014, https://www.globalresearch.ca/9-11-attacks-criminal-foreknowledge-and-insider-trading-lead-directly-to-the-cia-s-highest-ranks/32323
15. *9/11 Commission Report* (New York: W. W. Norton, 2001), p. 499.
16. Michel Chossudovsky, *America's "War on Terrorism"* (Montreal, Quebec: Global Research, 2005), pp. 139–140.
17. Ibid., p. 54.
18. "7 Facts about Building 7," Remember Building 7. org., n. d., http://rememberbuilding7.org/
19. FEMA, "World Trade Center Building Performance," The Federal Emergency Management

Agency, September 1, 2002, p. 4, https://www.fema.gov/media-library/assets/documents/3544
20. BBC TV, "September 11, 2001: 4:54 PM – 5:36 PM," September 11, 2001, https://archive.org/details/bbc200109111654-1736
21. Staff Report, "Neue Videos vom 11. September Aufgetaucht," *Bild*, September 9, 2010, http://www.bild.de/news/2010/terror-anschlaege-world-trade-center-13892672.bild.html
22. Chossudovsky, *America's "War on Terrorism,"* p. xi.
23. Ibid., pp. 22–25.
24. Dimiter Kenarov, "Unapproachable Light," *VQR*, Spring 2010, http://www.vqronline.org/dispatch/unapproachable-light
25. CNN Library, "1998 U.S. Embassies in Africa Bombings: Fast Facts," *CNN*, August 3, 2016, http://www.cnn.com/2013/10/06/world/africa/africa-embassy-bombings-fast-facts/index.html
26. Chossudovsky, *America's "War on Terrorism,"* p. 5.
27. CBS News. "Hospital Worker: I Saw Osama," *CBS Evening News*, January 28, 2002, http://www.cbsnews.com/news/hospital-worker-i-saw-osama/
28. Chossudovsky, *America's "War on Terrorism,"* pp. 20–21.
29. Ibid., p. 21.
30. Peter Brush, "Rumsfeld: Al Qaeda Still Active," *CBS News*, June 4, 2002, http://www.cbsnews.com/news/rumsfeld-al-qaeda-still-active/
31. Natasha Bertrand, "There's an Uncomfortable Mystery behind Osama bin Laden Living in Pakistan for 5 Years," *Business Insider*. May 17, 2015.

38

WAR WITHOUT END

The period extending from the Korean war (1950–53) to the present is marked by a succession of U.S. sponsored theater wars (Korea, Vietnam, Cambodia, Afghanistan, Iraq, and Yugoslavia, various forms of military intervention, including low intensity conflicts, "civil wars" (The Congo, Angola, Somalia, Ethiopia, Rwanda, Sudan), military coups, U.S. sponsored death squadrons and massacres (Chile, Guatemala, Honduras, Argentina, Indonesia, Thailand, Philippines), covert wars in support of al-Qaeda "freedom fighters" (Soviet-Afghan war), U.S.-NATO covert wars using al-Qaeda as foot soldiers (Syria), U.S.-NATO sponsored humanitarian military interventions: Libya in 2011 (aerial bombings combined with support to al-Qaeda rebels). The objective has not been to win in these wars but in essence to destabilize these countries as nation states as well as impose a proxy government which acts on behalf of Western interests. Accounting for these various operations, the United States has attacked, directly or indirectly, some 44 countries in different regions of the developing world since 1945, a number of them many times.

—MICHEL CHOSSUDOVSKY, *THE GLOBALIZATION OF WAR*, 2015

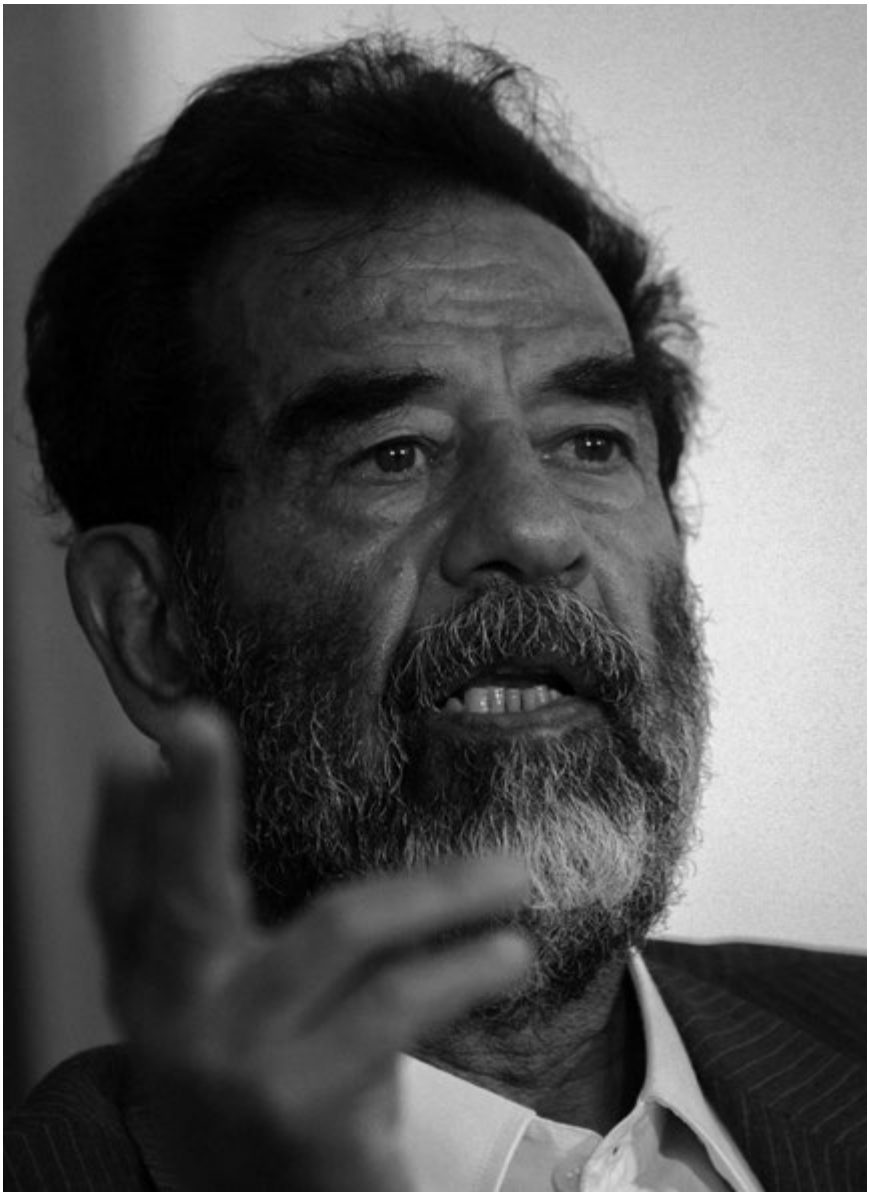

Saddam Hussein
Despite the fact that Saddam Hussein was dragged from a hole, placed on trial before a kangaroo court, and lynched, no ties between the Iraqi ruler and al-Qaeda were ever substantiated.

FALSE FLAG #1: SADDAM AS BABY KILLER

George H. W. Bush
On January 14, 1991, Bush Sr. launched the Persian Gulf War, which, as it turned out, wasn't much of a war.

FALSE FLAG #2: THE KOSOVO MASSACRES

Bill Clinton
In 1999, President Bill Clinton ordered the US Air Force, under the auspices of NATO, to conduct a bombing campaign that reduced Kosovo to a mound of rubble.

FALSE FLAG #3 – IRAQ'S WEAPONS OF MASS DESTRUCTION

George W. Bush
The laboratories that Bush declared the US invading forces had found turned out to be innocuous facilities that were manufacturing hydrogen for weather balloons.

A sampling of their false statements is as follows:

ON AUGUST 26, 2002, in an address to the national convention of the Veterans of Foreign Wars, Vice-President Cheney said: "Simply stated, there is no doubt that Saddam Hussein now has weapons of mass destruction. There is no doubt he is amassing them to use against our friends, against our allies, and against us."[30]

ON SEPTEMBER 8, 2002, Cheney appeared on *Meet the Press* and announced: "We do know, with absolute certainty, that he [Saddam Hussein] is using his procurement system to acquire the equipment he needs in order to enrich uranium to build a nuclear weapon."[31]

ON SEPTEMBER 19, 2002, Defense Secretary Rumsfeld told Congress that Saddam "has amassed large, clandestine stockpiles of chemical weapons, including VX, sarin, and mustard gas."[32]

ON SEPTEMBER 28, 2002, President Bush in his weekly radio address to the nation said: "The Iraqi regime possesses biological and chemical weapons, is rebuilding the facilities to make more, and, according to the British government, could launch a biological or chemical attack in as little as forty-five minutes after the order is given . . . this regime is seeking a nuclear bomb, and with fissile material could build one within a year."[33]

ON MARCH 16, 2003, Vice-President Cheney appeared again on *Meet the Press.* This time he said: "We believe he [Saddam Hussein] has, in fact, reconstituted nuclear weapons."[34]

ON MAY 29, 2003, President Bush, in an interview with Polish TV, declared: "We found the weapons of mass destruction. We found biological laboratories. You remember when Colin Powell stood up in front of the world, and he said, Iraq has got laboratories, mobile labs to build biological weapons. They're illegal. They're against the United Nations resolutions, and we've so far discovered two. And we'll find more weapons as time goes on. But for those who say we haven't found the banned manufacturing devices or banned weapons, they're wrong, we found them."[35]

BLOOD FOR OIL AND NATURAL GAS

Al-Qaeda

The Libyan Islamic Fighting Group, rebels who opposed Gaddafi, was closely associated with al-Qaeda. A US intelligence report, months before the bombings, disclosed that there is a close link between al-Qaeda, jihadi organizations, and the opposition in Libya.

MUSLIM CONFIRMATION

ISIS

The purpose of ISIS is to create a state of "endless war" that will serve to exhaust Saudi and Iranian military resources, to bring about the dissolution of Syria and Iraq, and to collapse the Arab countries into small states that can be manipulated by the US-dominated money cartel, which seeks control of their natural resources.

THE PATRIOT ACT

Militant feminists and gay-rights activists

With the loss of American sovereignty, the country witnessed the rise of radical activists who professed to possess the voice of democracy.

NOTES

1. William L. Cleveland, *A History of the Modern Middle East,* 3rd Edition (Bolder, CO: Perseus Books, 2004), p. 479.
2. Paul Johnson, *Modern Times: The World from the Twenties to the Nineties,* Revised Edition (New York: Harper Collins, 1992), p. 769.
3. Noam Chomsky, "Gulf War Pullout," *Z Magazine*, February 1991, https://chomsky.info/199102/
4. Mark Danner, "Taking Stock of the Forever War," *New York Times Magazine*, September 11, 2005, http://www.nytimes.com/2005/09/11/magazine/taking-stock-of-the-forever-war.html
5. Ibid.
6. Kevin Phillips, *American Dynasty: Aristocracy, Fortune, and the Politics of Deceit in the House of Bush* (New York: Viking, 2004), p. 343.
7. Naomi Klein, "James Baker's Double Life," *Nation*, October 12, 2004, https://www.thenation.com/article/james-bakers-double-life/
8. Jarrett Murphy, "Cheney's Halliburton Ties Remain," *CBS News, http://www.cbsnews.com/news/cheneys-halliburton-ties-remain/*
9. Klein, "James Baker's Double Life."
10. Daniel Pipes, "Heroes and Knaves of the Kuwait Crisis," in *A Restless Mind: Essays in Honor of Amos Perimutter,* edited by Benjamin Frankel (London: F. Cass, 1996), p. 96.
11. Craig Unger, *House of Bush, House of Saud* (New York: Scribner's, 2004), p. 137.
12. George H. W. Bush, quoted in Ibid.
13. Robert Young Pelton, *The World's Most Dangerous Places*, 4th Edition (New York: HarperCollins, 2000), p. 574.
14. Arti Ahtisaari, UN undersecretary for administration and management, *Report to the Security Council,* March 20, 1991, http://www.un.org/Depts/oip/background/reports/s22366.pdf
15. Felicity Arbuthnot, "Cradle to Grave: The Impact of the UN Embargo," *New Internationalist Magazine*, January-February 2005, https://newint.org/features/2005/01/01/business/
16. Ibid.
17. Unger, *House of Bush, House of Saud*, p. 137.
18. Staff Report, "Clinton: NATO Must Stop Milosevic's Atrocities against Kosovo," *CNN News*, May 13, 1999, http://www.cnn.com/ALLPOLITICS/stories/1999/05/13/clinton.kosovo/
19. Johnson, *Modern Times*, p. 715.
20. Daniel Pearl and Robert Block, "Despite Tales, the War in Kosovo Was Savage, But Wasn't Genocide," *Wall Street Journal,* December 31, 1999, https://www.wsj.com/articles/SB946593838546941319
21. Staff Report, "Ibrahim Rugova: Pacifist at the Crossroads," *BBC News*, May 5, 1999, http://news.bbc.co.uk/1/hi/special_report/1998/kosovo/110821.stm
22. Marcia Christoff Kurop, "Al Qaeda's Balkan Links," *Wall Street Journal*, November 1, 2001, https://www.wsj.com/articles/SB1004563569751363760
23. Peter Wolf, "The Assassination of Ahmad Shah Massoud," *Global Research*, September 14, 2003, http://www.globalresearch.ca/articles/WOL309A.html

24. Tom Walker and Aiden Laverty, "CIA Aided Kosovo Guerrilla Army All Along," *Sunday Times* (London), March 12, 2000, https://www.globalpolicy.org/component/content/article/192/38782.html
25. "Kosovo Fact-Finding Mission," A White Paper of the Religious Freedom Coalition," August 2004, http://www.rfcnet.org/pdfs/KosovoWhitePaper.pdf
26. Ibid.
27. Michel Chossudovsky, *The Globalization of War* (Montreal, Quebec: Global Research, 2015), p. 111.
28. Ibid., p. 118.
29. Charles Lewis, *935 Lies: The Future of Truth and the Decline of America's Moral Integrity* (New York: Public Affairs, 2014), p. 253.
30. "Vice President Speaks at VFW 103rd National Convention," Office of the Press Secretary, February 6, 2014, https://georgewbush-whitehouse.archives.gov/news/releases/2002/08/20020826.html
31. Richard Cheney, quoted in Jonathan Stein and Tim Dickinson, "Lie by Lie: A Timeline of How we Got into Iraq," *Mother Jones*, September/October 2006, http://www.motherjones.com/politics/2011/12/leadup-iraq-war-timeline/
32. Donald Rumsfeld, quoted in Ibid.
33. George W. Bush, "Radio Address by the President to the Nation," Office of the Press Secretary, September 28, 2002, https://georgewbush-whitehouse.archives.gov/news/releases/2002/09/text/20020928.html
34. Richard Cheney, quoted in Stein and Dickinson, "Lie by Lie: A Timeline of How We Got into Iraq."
35. "Interview of the President by TYP, Poland," Office of the Press Secretary, May 29, 2003, https://georgewbush-whitehouse.archives.gov/g8/interview5.html
36. Lewis, *935 Lies: The Future of Truth and the Decline of America's Moral Integrity*, p. 256.
37. F. William Engdahl, "The Secret Stupid Saudi-US Deal on Syria: Oil Pipeline War," *Global research*, October 14, 2014,
38. Antonia Juhasz, "Why the War in Iraq Was Fought for Big Oil," *CNN*, April 15, 2013, http://www.cnn.com/2013/03/19/opinion/iraq-war-oil-juhasz/index.html
39. Ibid.
40. Wesley Clark, *Winning Modern Wars* (New York: Public Affairs, 2003), p. 130.
41. Kevin Sullivan, "A Tough Call on Libya That Still Haunts," *Washington Post,* February 3, 2016, http://www.washingtonpost.com/sf/national/2016/02/03/a-tough-call-on-libya-that-still-haunts/?utm_term=.917df391c0b8
42. Hillary Clinton, quoted in Ibid.
43. Washington Blog Staff, "Libya War Was Based on Lies, Bogus Intelligence, NATO Supported and Armed the Rebels. British Parliamentary Report, September 23, 2016, http://www.globalresearch.ca/libya-war-was-based-on-lies-bogus-intelligence-nato-supported-and-armed-the-rebels-british-parliamentary-report/5547356
44. Ibid.
45. Ibid.
46. Paul Craig Roberts, "Hillary's War Crime: The Murder of Muammar Gaddafi," *Global Research,* October 21, 2016,
47. Ibid.
48. Ibid.
49. Martin Chulov, "Gaddafi's Last Moments: 'I Saw the Hand Holding the Gun, and I Saw Fire," *The Guardian*, October 20, 2012, https://www.theguardian.com/world/2012/oct/20/muammar-gaddafi-killing-witnesses

50. Hillary Clinton, quoted in Roberts, "Hillary's War Crime: The Murder of Muammar Gaddafi."

51. Tom LoBianco and Elizabeth Landers, "Trump: Clinton, Obama 'Created Isis,'" *CNN*, January 3, 2016, http://www.cnn.com/2016/01/02/politics/donald-trump-barack-obama-hillary-clinton-created-isis/index.html
52. Gordon Duff, "ISIS Downs Two US Warplanes, Who's Responsible?" Veterans Today, October 17, 2014, https://www.veteranstoday.com/2014/10/20/neo-isis-downs-two-us-warplanes-who-is-responsible/
53. Ibid.
54. Ibid.
55. Aaron Klein, "Blowback: U.S. Trained Islamists Who Joined ISIS," *World Net Daily,* June 17, 2014, http://www.wnd.com/2014/06/officials-u-s-trained-isis-at-secret-base-in-jordan/
56. Staff, "ISIS Leader a Confirmed CIA Puppet," *Hang the Bankers*, July 21, 2014, http://www.hangthebankers.com/isis-leader-a-confirmed-cia-puppet/
57. David D. Kirkpatrick, "Suspicions Run Deep in Iraq That CIA and Islamic State Are United," *New York Times*, September 20, 2014, https://www.nytimes.com/2014/09/21/world/middleeast/suspicions-run-deep-in-iraq-that-cia-and-the-islamic-state-are-united.html?_r=0
58. Karl Nimmo, "Former Al-Qaeda Commander: 'ISIS Works for CIA," *Infowars*, July 12, 2014, https://www.infowars.com/former-al-qaeda-commander-isis-works-for-the-cia/
59. David E. Sanger, "Rebel Arms Flow Is Said to Benefit Jihadis in Syria," *New York Times*, October 14, 2012, http://www.nytimes.com/2012/10/15/world/middleeast/jihadists-receiving-most-arms-sent-to-syrian-rebels.html

39

AFTER THE FUNERAL

There were periods like the Gilded Age in the 1890s and the Roaring Twenties, when a situation developed similar to this, but the current period is extreme. Because if you look at wealth distribution, the inequality mostly comes from super-wealth—literally, the top one-tenth of a percent are just super-wealthy. This is the result of over thirty years of a shift in social and economic policy. If you check you find that over the course of these years the government policy has been modified against the will of the population to provide enormous benefits to the very rich. And for most of the population, the majority, real incomes have almost stagnated for over thirty years. The middle class in that sense, that unique American sense, is under severe attack.

A significant part of the American Dream is class mobility. You're born poor, you work hard, you get rich. The idea that it is possible for everyone to get a decent job, buy a home, get a car, have their children go to school . . .

It's all collapsed.

—NOAM CHOMSKY, *REQUIEM FOR THE AMERICAN DREAM*, 2017

NOTES

1. G. Edward Griffin, *The Creature from Jekyll Island,* Fifth Edition (Westlake Village, CA: American Media, 2017), p. 12.
2. Ibid., p. 11.
3. David Rockefeller, *Memoirs* (New York: Random House, 2002), p. 405.
4. Alan Greenspan, Testimony before the Committee on Banking, Housing, and Urban Affairs, U.S. Senate, February 26, 1997, https://www.federalreserve.gov/boarddocs/hh/1997/february/testimony.htm
5. Noam Chomsky, *Requiem for the American Dream: The 10 Principles of Concentration of Wealth and Power* (New York: Seven Stories Press, 2017), pp. 40–41.
6. Ibid.
7. Ibid., p. 20.
8. Ibid.
9. Christopher Woody, "We Have a Clearer Picture of Who's Fueling the US Heroin Epidemic—and How They're Doing It," *Business Insider*, November 15, 2015, http://www.businessinsider.com/us-heroin-coming-from-mexican-cartels
10. James Corbett, "The CIA and the Drug Trade," *The Corbett Report*, February 7, 2017, https://www.corbettreport.com/the-cia-and-the-drug-trade/
11. Peter Dale Scott, *America's War Machine: Deep Politics, the CIA Global Drug Connection, and the Road to Afghanistan* (Lanham, Maryland: Rowman and Littlefield, 2010), electronic edition, "Obama and Afghanistan," 51%.
12. Asad Ismi, "The Canadian Connection: Drugs, Money Laundering and Canadian Banks," *Briarpatch*. July/August 1997, http://www.asadismi.ws/cancon.html
13. Ibid.
14. Rajeev Syal, "Drug Money Saved Banks in Global Crisis, Claims UN Advisor," *Guardian* (UK), December 12, 2009, http://www.theguardian.com/global/2009/dec/13/drug-money-banks-saved-un-cfief-claims

EPILOGUE

RAISING THE DEAD

It starts with the money. For dominant powers, it always does—from the Roman Empire to the British Empire. "Declinism" is in the air these days, but we full-time apocalyptics are already well past that stage. In the space of one generation, a nation of savers became the world's largest debtors, and a nation of makers and doers became a cheap service economy. Everything that can be outsourced has been—manufacturing to by no means friendly nations overseas, and much of what's left in agriculture and construction to the armies of the "undocumented." . . . Like Belshazzar's Babylon, when you weigh us in the balance, we're seriously wanting. Under a ruling class comprehensively inept and comfortably insulated, America has been thoroughly unbalanced: thanks largely to distortions driven by government, we have too much college, too much housing, too much financial sector, too much "professional servicing"—accounting, lawyering, and other activities necessary to keep the fine print in compliance with the regulatory state. All of these are huge obstacles to making productive use of even our non-borrowed money and to keeping America competitive with the rest of the world.

Even in its glory days, the Age of Abundance wasn't exactly a Balshazzaresque party for most folks: since 1973, the wages of 90 percent of Americans have grown by only 10 percent in real terms, and consumption even of cheap Chinese goods was fueled by borrowing. But eventually even that mirage fades and you see the writing on the Wal-Mart.

—MARK STEYN, *AFTER AMERICA*, 2011

NOTES

1. "About Audit the Fed," Campaign for Liberty, n. d., http://www.campaignforliberty.org/audit-fed/
2. Nathan Lewis, "China Is Laying the Foundation for the Next Gold Standard," *Forbes,* May 5, 2016, https://www.forbes.com/sites/nathanlewis/2016/05/05/china-is-laying-the-foundation-for-the-next-world-gold-standard-system/#35a4c104689e
3. G. Edward Griffin, *The Creature from Jekyll Island,* Fifth Edition (Westlake Village, CA: American Media, 2017), p. 576.
4. Ernest Hemingway, quoted in Scott Horton, "Hemingway on the Politics of War," *Harper's Magazine*, September 17, 2007, https://harpers.org/blog/2007/09/hemingway-on-the-politics-of-war/
5. Paul Bedard, "Report: Price of Iraq, Afghan War Hits a Staggering $6 Trillion," *Washington Examiner*, March 7, 2015, http://www.washingtonexaminer.com/report-price-of-iraq-afghan-wars-hits-a-staggering-6-trillion/article/2560928
6. Patrick Buchanan, *Suicide of a Superpower* (New York: Thomas Dunne Books, 2011), p. 410.
7. David Vine, "The United States Probably Has More Foreign Military Bases Than Any Other People, Nation, or Empire in History," *The Nation*, September 14, 2015, https://www.thenation.com/article/the-united-states-probably-has-more-foreign-military-bases-than-any-other-people-nation-or-empire-in-history/
8. "US Spending Over $150 Billion Annually on Overseas Military Bases," *Mint Press News*, March 7, 2016, http://www.mintpressnews.com/214492-2/214492/
9. David Vine, quoted in Ibid.
10. David Wise, "Can Congress Control the CIA?" *Reuters*, March 13, 2014.
11. Ibid.
12. Mark Steyn, *After America: Get Ready for Armageddon* (Washington, DC: Regnerey, 2011), p. 340.
13. Doug Lederman, "Graduated But Not Literate," *Inside Higher Education*, December 16, 2005.
14. Jamie Lee, "The Untold History of Modern U.S. Education: The Founding Fathers," *Waking Times*, January 28, 2014, http://www.wakingtimes.com/2014/01/28/untold-history-modern-u-s-education-founding-fathers/
15. Lauren Camera, "Federal Education Funding: Where Does the Money Go?" *US News and World Report*, January 14, 2016, https://www.usnews.com/news/blogs/data-mine/2016/01/14/federal-education-funding-where-does-the-money-go
16. Ilana Kowarski, "10 Universities with the Biggest Endowments," *US News and World Report*, October 4, https://www.insidehighered.com/news/2005/12/16/literacy 2016, https://www.usnews.com/education/best-colleges/the-short-list-college/articles/2016-10-04/10-universities-with-the-biggest-endowments
17. "Understanding College and University Endowments," *American Council on Education*, 2014, http://www.acenet.edu/news-room/Documents/Understanding-Endowments-White-Paper.pdf
18. Jamie Lee, "The Untold History of Modern U.S. Education: The Founding Fathers."
19. Gary Allen, *The Rockefeller File* (Seal Beach, CA: '76 Press, 1976), p. 45.

20. Jacob Laskin, "National Council of Churches: Worldviews, Activities, and Agendas," *Discover the Networks*, 2005, http://www.discoverthenetworks.org/Articles/nccexpandedagenasactivities.html
21. Statement of Cox Committee, quoted in Allen, *The Rockefeller File*, p. 42.
22. Ibid., p. 43.
23. Patrick J. Buchanan, *Suicide of a Superpower* (New York: Thomas Dunne Books, 2011), p. 415.
24. Ibid., pp. 415–416.
25. Ibid., p. 419.
26. "Cost of Election," Center for Responsive Politics, 2017, https://www.opensecrets.org/overview/cost.php
27. Jonathan Shaw, "A Radical Fix for the Republic," *Harvard Magazine*, July-August 2012, http://harvardmagazine.com/2012/07/a-radical-fix-for-the-republic
28. Ibid.
29. "Term Limits for Congress," *Term Limits for Congress PAC*, August 6, 2017, http://www.termlimitsforuscongress.com/why-term-limits.html
30. Shaw, "A Radical Fix for the Republic."
31. Lawrence Lessig, quoted in Ibid.
32. Abraham Lincoln, quoted in Buchanan, *Suicide of a Superpower*, p. 426.
33. Patrick J. Buchanan, "Is Succession a Solution to Cultural War?" Patrick J. Buchanan—Official Website, February 24, 2017, http://buchanan.org/blog/secession-solution-cultural-war-126571
34. Buchanan, *Suicide of a Superpower*, pp. 421–422.
35. "Religious Landscape Study," Pew Research Center, 2017, http://www.pewforum.org/religious-landscape-study/
36. Will Herberg, *Protestant, Catholic, Jew* (Garden City, New York: Anchor Books, 1960), p. 101.
37. George Whitefield, quoted in Ernest G. Borman, *Force of Fantasy: Restoring the American Dream* (Carbondale, Illinois: South Illinois Press, 1985), p. 74.
38. Herberg, *Protestant, Catholic, Jew*, p. 102.
39. James Sire, *The Universe Next Door: A Basic Worldview Catalog* (Downers Grove, Illinois: InterVarsity Press, 2009), pp. 59–64.
40. Herberg, *Protestant, Catholic, Jew*, p. 103.
41. Ibid.
42. Ibid., p. 106.
43. Stephen Combs, *A Tribute to Our Christian Heritage* (Raleigh, NC: Lulu, 2012), pp. 56–57.

ANNEX

The "Mother box" contained 12 "Baby" boxes that each contained $250 billion, for a total of $3 trillion in the "Mother box."

These sealed bronze and copper containers containing 12 “Baby” boxes, 6 on the left, 6 on the right, and 1 smaller box called the “Mother Control Box” in the center with a scroll.

The Treaty of Versailles "Mother box" and the scroll. These boxes were placed in each central bank allowing each bank to print their money backed by the dollar. This is the reason that the dollar was the currency of the world. This is also the reason why Switzerland was neutral during the war, because the Bank of International Settlements housed the "Mother boxes" for all of Europe.

The “Baby” boxes contained $250 billion each.

6.2

FEDERAL RESERVE BANK
OF
NEW YORK, NEW YORK U.S.A.
FEDERAL RESERVE BOND SERIES OF 1934
BOX NO. $ 0000000 $
SERIAL NOS. $ 00000002 $ $ 00000025 $
SECURITY CODE NO.
PD. NO. $ 3000 - A
DENOMINATION: U.S.D. ONE BILLION (U.S $1,000,000,000,00)
TOTAL AMOUNT USD TWO HUNDRED FIFTY BILLION (US$250,000,000,000,00)
THE BOX IS OFFICIALLY DECLARED SEALED AND REGISTERED BY
THE DEPARTMENT OF TREASURY ON APRIL 22, 1934, WASHINGTON
D.C. U.S.A. COMPLETE WITH CONTENTS OF IMPORTANT BANK
DOCUMENTS. A LAWFUL INSTRUMENT FOR REDEMPTION
ENGAGEMENT AND OTHER COMMERCIAL PURPOSES.

The contents of the “Baby” boxes and “Mother Control Box.”

The contents of the “Baby” boxes.

Back of $500 Million Dollar bond issued by the Federal Reserve.

FEDERAL RESERVE BOND OF 1934

Gold Bullion Certificate

B00032500A

Date of Issuance
April 1, 1934

SC: 9980-77-B2

This certifies that there had been deposited in the treasury of the United States of America, upon the approval of the FEDERAL RESERVE SYSTEM, 4,800 Metric Tons of Gold.

Guarantee of Certificate Number FRN B00032500A 04011934 *by the FEDERAL RESERVE BANK of NEW YORK, UNITED STATES OF AMERICA.*

Gold Bullion Certificate.

FEDERAL RESERVE BOND OF 1934

Inventory List

B00032500A

Date of Issuance
April 1, 1934

SC: 9980-77-B2

1. GENERAL BOND
2. GLOBAL IMMUNITY
3. FEDERAL RESERVE BANK DEPOSIT OF NEW YORK, NEW YORK
4. TREASURY CERTIFICATE
5. INSURANCE CERTIFICATE
6. GOLD BULLION CERTIFICATE
7. 4 TREASURY CARDS
8. 4 GOLD COINS
9. MICRO FILM
10. INVENTORY LIST
11. FEDERAL RESERVE NOTE (250 PCS.)
    Serial Number: B00032501A – B00032750A

Inventory list found in the "Mother Control Box."

APPENDIX

MEMBERS OF THE COUNCIL ON FOREIGN RELATIONS WHO WERE CABINET MEMBERS UNDER US PRESIDENTS

MEMBERS OF THE COUNCIL ON FOREIGN RELATIONS WHO WERE CABINET MEMBERS UNDER PRESIDENT HARRY S. TRUMAN:

Edward R. Stettinius Jr., Secretary of State
Dean G. Acheson, Secretary of State
Henry Morgenthau Jr., Secretary of the Treasury
James Forrestal, Secretary of Defense
Robert A. Lovett, Secretary of Defense
Henry L. Stimson, Secretary of War
Robert P. Patterson, Secretary of War

MEMBERS OF THE COUNCIL ON FOREIGN RELATIONS WHO WERE CABINET MEMBERS UNDER PRESIDENT DWIGHT D. EISENHOWER:

John Foster Dulles, Secretary of State
Christian A Herter, Secretary of State
Robert B. Anderson, Secretary of the Treasury
Neil H. McElroy, Secretary of Defense
Thomas S. Gates Jr., Secretary of Defense
William P. Rogers, Attorney General
Lewis L. Strauss, Secretary of Commerce

CABINET MEMBERS UNDER PRESIDENT JOHN F. KENNEDY:

Dean Rusk, Secretary of State
C. Douglas Dillon, Secretary of the Treasury
Robert S. McNamara, Secretary of Defense
Robert F. Kennedy, Attorney General

MEMBERS OF THE COUNCIL ON FOREIGN RELATIONS WHO WERE CABINET MEMBERS UNDER PRESIDENT LYNDON B. JOHNSON:

Dean Rusk, Secretary of State
C. Douglas Dillon, Secretary of the Treasury
Henry H. Fowler, Secretary of the Treasury
Robert S. McNamara, Secretary of Defense
A. B. Trowbridge, Secretary of Commerce

MEMBERS OF THE COUNCIL ON FOREIGN RELATIONS WHO WERE CABINET MEMBERS UNDER PRESIDENT RICHARD M. NIXON:

Henry A. Kissinger, Secretary of State
Elliot L. Richardson, Secretary of State
David M. Kennedy, Secretary of the Treasury
George P. Shultz, Secretary of the Treasury
William E. Simon, Secretary of the Treasury
Melvin R. Laird, Secretary of Defense
Elliot L. Richardson, Secretary of Defense
Elliot L. Richardson, Attorney General
Peter G. Peterson, Secretary of Commerce
Elliot L. Richardson, Secretary of Health, Education, and Welfare

MEMBERS OF THE COUNCIL ON FOREIGN RELATIONS WHO WERE CABINET MEMBERS UNDER PRESIDENT GERALD R. FORD:

Henry A. Kissinger, Secretary of State
William E. Simon, Secretary of the Treasury
James R. Schlesinger, Secretary of Defense

MEMBERS OF THE COUNCIL ON FOREIGN RELATIONS WHO WERE CABINET MEMBERS UNDER PRESIDENT JAMES E. CARTER:

Cyrus R. Vance, Secretary of State
Edmund S. Muskie, Secretary of State
W. Michael Blumenthal, Secretary of the Treasury
G. William Miller, Secretary of the Treasury
Harold Brown, Secretary of Defense

MEMBERS OF THE COUNCIL ON FOREIGN RELATIONS WHO WERE CABINET MEMBERS UNDER PRESIDENT RONALD REAGAN:

Alexander M. Haig Jr., Secretary of State
George P. Shultz, Secretary of State
Donald T. Regan, Secretary of the Treasury
Nicholas F. Brady, Secretary of the Treasury
Caspar W. Weinberger, Secretary of Defense
Frank C. Carlucci, Secretary of Defense
Malcolm Baldrige, Secretary of Commerce

MEMBERS OF THE COUNCIL ON FOREIGN RELATIONS WHO WERE CABINET MEMBERS UNDER PRESIDENT GEORGE H. W. BUSH:

Lawrence S. Eagleburger, Secretary of State
Nicholas F. Brady, Secretary of the Treasury
Richard Cheney, Secretary of Defense

MEMBERS OF THE COUNCIL ON FOREIGN RELATIONS WHO WERE CABINET MEMBERS UNDER PRESIDENT BILL CLINTON, BORN WILLIAM JEFFERSON BLYTHE IV:

Warren M. Christopher, Secretary of State
Madeleine Albright, Secretary of State
Lloyd Bentsen, Secretary of the Treasury
Robert E. Rubin, Secretary of the Treasury
Lawrence H. Summers, Secretary of the Treasury
Les Aspin, Secretary of Defense
William J. Perry, Secretary of Defense
William S. Cohen, Secretary of Defense

Bruce Babbitt, Secretary of Interior
Ronald H. Brown, Secretary of Commerce
Donna E. Shalala, Secretary of Health and Human Services
Henry G. Cisneros, Secretary of Housing and Urban Development

CABINET MEMBERS UNDER PRESIDENT GEORGE W. BUSH:

Retired General Colin Powell, Secretary of State
Condoleezza Rice, Secretary of State
Donald H. Rumsfeld, Secretary of Defense
Robert Gates, Secretary of Defense
Elaine Chao, Secretary of Labor

MEMBERS OF THE COUNCIL ON FOREIGN RELATIONS WHO WERE CABINET MEMBERS UNDER PRESIDENT BARACK OBAMA:

Tim Geithner, Secretary of the Treasury
Jacob Lew, Secretary of the Treasury
Robert Gates, Secretary of Defense
Chuck Hagel, Secretary of Defense
Ashton B. Carter, Secretary of Defense
Tom J. Vilsack, Secretary of Agriculture
John Bryson, Secretary of Commerce
Penny Pritzker, Secretary of Commerce
Sylvia M. Burwell, Secretary of Health and Human Services
Ernest Moniz, Secretary of Energy
Eric Shinseki, Secretary of Veterans Affairs
Janet Napolitano, Secretary of Homeland Security
Jeh Charles Johnson, Secretary of Homeland Security

BIBLIOGRAPHY

Ahamed, Liaquat, *Lords of Finance: The Bankers Who Broke the World*, New York: Penguin Books, 2009.

Allen, Gary with Larry Abraham, *None Dare Call It Conspiracy*, San Diego, California: Dauphin Publications, 2013.

Arlacchi, Pino, *Mafia Business: The Mafia Ethic and the Spirit of Capitalism*, New York: Oxford University Press, 1988.

Ayers, Bradley, *The War That Never Was,* New York: Bobbs Merrill, 1976.

Ayers, Bradley, *The Zenith Secret: A CIA Insider Exposes the Secret War against Cuba and the Plot That Killed the Kennedy Brothers*, Brooklyn: Vox Pop, 2007.

Allen, Gary, *The Rockefeller File*, Seal Beach, California: '76 Press, 1976.

Aston, P. E., *The Raid on the Transvaal by Dr. Jameson*, London: Dean and Sons, 1897.

Bailey, Alice A., *Ponder on This: A Compilation*, Washington, DC: Lucis Publishing, 2003.

Baratta, Joseph Preston, *The Politics of World Federation: United Nations, UN Reform, Atomic Control*, New York: Praeger, 2004.

Beaty, Jonathan and S. C. Gwynne, *The Outlaw Bank: A Wild Ride into the Heart of the BCCI*, New York: Random House, 1993.

Belanga, Francis W., *Drugs, the U.S., and Khun Sa,* Nangkok, Thailand: Editions Duang Kamal, 1989.

Bergen, Peter L., *Holy War, Inc.: Inside the Secret World of Osama Bin Laden,* New York: Simon and Shuster, 2002.

Best, Gary Dean, *Pride, Prejudice, and Politics: Roosevelt Versus Recovery*, *1933-1938*, New York: Praeger, 1991.

Blavatsky, H. P., *The Secret Doctrine*, Madras, India: Theosophical Publishing House, 1938.

Blair, Clay, *Hitler's U Boat Wars: The Hunters, 1939-1942*, New York: Random House, 1998.

Blake, Robert, *A History of Rhodesia*, London: Eyre Methuen, 1977.

Bodley, John H., *Cultural Anthropology: Tribes, States, and the Global System*, New York: Rowman and Littlefield, 2016.

Bontekoe, *The Nature of Dignity*, New York: Rowman and Littlefield, 2008.

Borman, Ernest G., *Force of Fantasy: Restoring the American Dream,* Carbondale, Illinois: South Illinois Press, 1985.

Bostaph, Samuel, *Andrew Carnegie: An Economic Biography*, New York: Rowman and Littlefield, 2015.

Brzezinski, Zbigniew, *The Grand Chessboard: American Primacy and Its Geostrategic Imperative*, New York: Basic Books, 1997.

Brown, Robin, *The Secret Society: Cecil John Rhodes's Plan for a New World Order,* New York: Penguin Books, 2015.

Buchanan, Patrick J., *Churchill, Hitler, and the Unnecessary War*, New York: Crown Publishing, 2008.

Buchanan, Patrick J., *State of Emergency: The Third World Invasion and Conquest of America,* New York: St. Martin's Press, 2006.

Buchanan, Patrick J., *The Suicide of a Superpower,* New York: St. Martin's Press, 2011.

Carnegie, Andrew *The Autobiography of Andrew Carnegie and His Gospel of Wealth*, New York: Signet Classics, 2006.

Carnegie, Andrew *Triumphant Democracy: Sixty Years' March of the Republic*, New York: Charles Scribner's Sons, 1886.

Cassell, Gustav, *The Downfall of the Gold Standard*, New York: Augustus Kelly, 1966.

Chambers, John Whiteclay, *The Oxford Companion to American Military History*, New York: Oxford University Press, 2000.

Chernow, Ron, *The House of Morgan: An American Banking Dynasty and the Rise of Modern Finance*, New York: Grove Press, 2001.

Chernow, Ron, *Titan: The Life of John D. Rockefeller, Sr.,* New York: Vintage Books, 2004.

Chomsky, Noam, *Requiem for the American Dream: The 10 Principles of Concentration of Wealth and Power*, New York: Seven Stories Press, 2017.

Chossudovsky, Michel, *The Globalization of Poverty and the New World Order*, Montreal: Global Research Publishers, 2003.

Chossudovsky, Michel, *The Globalization of War: America's "Long War" against Humanity*, Montreal: Global Research Publishers, 2015.

Clark, Wesley, *Winning Modern Wars* (New York: Public Affairs, 2014.

Cleveland, William L., *A History of the Modern Middle East*, Boulder, Colorado: Perseus Books, 2004.

Cockburn, Alexander and Jeffrey St. Clair, *Whiteout: The CIA, Drugs, and the Press*, New YORK: Verso, 1998.

Coetzer, Owen, *Fire in the Sky: The Destruction of the Orange Free State,* Johannesburg: Covos Day, 2000.

Combs, Stephen, *A Tribute to Our Christian Heritage*, Raleigh, North Carolina: Lulu, 2012.

Cooney, John, *The American Pope: The Life and Times of Francis Cardinal Spellman,* New York: Times Books, 1984.

Cooper, John, *The Unexpected Story of Nathaniel Rothschild,* New York: Bloomsbury Publishing, 2015.

Corbin, Jane, *Al Qaeda: In Search of the Terror Network That Threatens the World,* New York: Thunder Mouth Press, 2003.

Corrodus, Geraldine, et alia, *Oxford Big Idea - - Geography, History* (South Melbourne, Australia: Oxford University Press, 2013.

Cottrell, Richard, *Gladio: NATO's Dagger at the Heart of Europe,* Palm Desert, California, Progressive Press, 2012.

Coundenhove-Kalergi, Richard, *Ein Leben fur Paneuropa*, Wien-Leipzig, Germany: Verlag, Kremayr and Scherian, 2016.

Coundenhove-Kalergi, Richard, *Prakitscher Idealismus,* Wien-Leipzig, Germany, Paneuropa Verlag, 2016.

Cross, F. L., editor, *The Oxford Dictionary of the Catholic Church,* London: Oxford University Press, 1957.

Curtis, Lionel, *The Commonwealth of Nations: An Inquiry into the Nature of Citizenship in the British Empire and into the Mutual Relations of the Several Communities*, London: Macmillan and Company, 1916.

Dall, Charles B., *FDR: My Exploited Father-in-Law,* Washington, DC: Action Associates, 1970.

Dannin, Robert, *Black Pilgrimage to Islam*, New York: Oxford University Press, 2002.

DeLaura, David L., *Hebrew and Hellene in Victorian England*, Austin: The University of Texas Press, 1969.

DeSocio, Richard James, *Rockefellerocracy: Assassinations, Watergate, and the Monopoly of "Philanthropic" Foundations*, Bloomington, Indiana: Author's House, 2013.

Doril, Stephen, *Inside the Secret World of Her Majesty's Secret Intelligence Service*, New York: Torchstone, 2000.

Dowd, Kevin and Richard Henry Timberlake, *Money and the Nation State: The Financial Revolution and the World Monetary Systems*, Oakland, California: Independent Institute, 1998.

Durant, Will, *The Reformation,* Volume VI, *The Story of Civilization* (New York: Simon and Schuster, 1957.

Eichengreen, Barry J., *Gold Fetters: The Gold Standard and the Great Depression, New York: Oxford University Press, 1992.*

Emerson, Edwin and Marion Mills, editors, *The Nineteenth Century and After,* New York: Leonard Scott, 1902.

Engdahl, F. Williams, *Gods of Money: Wall Street and the Death of the American Century*, San Diego, California: Progressive Press, 2011.

Esposito, John L. and Dalia Mogahed, *Who Speaks for Islam?* New York: Gallup Press, 2007.

Estulin, Daniel, *The True Story of the Bilderberg Group*, Waterville, Oregon: Trineday, 2009.

Evanzz, Karl, *The Messenger: The Rise and Fall of Elijah Muhammad,* New York: Random House, 1999.

Felix, David, *Biography of an Idea: John Maynard Keyes and the General Theory of Employment, Interest, and Money*, Piscataway, New Jersey: Transaction Publishers, 1955.

Ferguson, Neil, *Empire: The Rise and Demise of the British World Order and the Lessons for Global Power,* New York: Basic Books, 2002.

Flynn, John Thomas, *The Roosevelt Myth*, Auburn, Alabama: Ludwig von Mises Institute, 2008.

Folsom, Burtom, *The Myth of the Robber Barons: A New Look at the Rise of Big Business in America*, Herndon, Virginia: Young America's Foundation, 1991.

Fosdick, Raymond E., *John D. Rockefeller, Jr.: A Portrait*, New York: Harper and Brothers, 1958

Frend, W. H. C., *The Early Church*, Philadelphia: J. P. Lippincott Company, 1966.

Ganzer, Daniele, *NATO's Secret Armies: Operation Gladio and Terrorism in Western Europe,* London: Frank Cass, 2005.

Gardner, Laurence, *The Shadow of Solomon: The Last Secret of Freemasons Revealed*, London: HarperCollins, 2009.

George, Susan, *A Fate Worse Than Debt: The World Financial Crisis and the Poor,* New York: Grove Press, 1990.

Goodson, Stephen Mitford, *A History of Central Banking and the Enslavement of Mankind*, London: Black House, 2014.

Gosch, Martin A. and Richard Hammer, *The Last Testament of Lucky Luciano,* Boston: Little, Brown, and Company, 1974.

Griffin, G. Edward, *The Creature from Jekyll Island: A Second Look at the Federal Reserve*, Westlake Village, California: American Media, 2008.

Griffin, G. Edward, *The Fearful Master: A Second Look at the United Nations,* Belmont, Massachusetts: Western Islands, 1964.

Green, Jack and Alessandro Massignani, *The Black Prince and the Sea Devils: The Story of Valerio Borghese and the Elite Units of Decoma MAS,* Cambridge, Massachusetts: DeCapo Press, 2004.

Green, Roger J., *The Life and Ministry of General William Booth: Founder of the Salvation Army*, Nashville: Abingdon Press, 2006.

Grose, Peter, *Continuing the Inquiry: The Council on Foreign Relations from 1921 to 1996,* Washington, DC: Council on Foreign Relations Press, 2006.

Gunarana, Rohan, *Inside Al Qaeda: Global Network of Terror,* New York: Berkeley Books, 2002.

Gusejnora, Dina, *European Elites and Ideas of Empire,* Cambridge: Cambridge University Press, 2016.

Haberstam, David, *The Best and the Brightest*, New York: Random House, 1972.

Hall, Manly P., *The Lost Keys of Freemasonry,* Richmond, Virginia: Macoy Publishing, 1923.

Hallett, Robin, *Africa Since 1875: A Modern History*, Ann Arbor, The University of Michigan, 1974.

Hamilton, Alexander, James Madison, John Jay, *The Federalist*, Franklin Center, Pennsylvania: Franklin Library, 1977.

Hammond, John Hays, *The Truth about the Jameson Raid,* Boston: Marshall Jones, 1918.

Herberg, Will, *Protestant, Catholic, Jew,* Garden City, New York: Anchor Books, 1960.

Higham, Charles, *American Swastika*, New York: Doubleday, 1985.

Hillgruber, Andreas, *Germany and the Two World Wars*, Cambridge, Massachusetts: Harvard University Press. 1981.

Hohne, Heinz and Herman Zolling, *The General Was a Spy: The Truth about General Gehlen and His Spy Ring*, New York: Coward, McCann, and Geoghegan, 1972.

Hoover, Herbert, *Memoirs of Herbert Hoover, 1929-1941, The Great Depression*, New York: Macmillan, 1952.

Hoover, Herbert and Hugh Gibson, *Prefaces to Peace: A Symposium*, New York: Simon and Schuster, et alia, 1948.

Iden, V. Gilmore, *The Federal Reserve Act of 1913: History and Digest*, Philadelphia: The National Bank News, 1914.

Iseliyt, Charlotte Thomson, *The Dumbing Down of America*, Ravenna, Ohio: Conscience Press, 1999.

Johnson, Paul. *Modern Times: The World from the Twenties to the Nineties,* New York: HarperCollins, 1992.

Kah, Gary, *En Route to Global Occupation: A High-Ranking Government Liaison Exposes the Secret Agenda for World Unification*, Lafayette, Louisiana: Huntington House, 1991.

Kennedy, John F., *A Nation of Immigrants*, New York: Harper and Row, a958.

Kinzer, Stephen, *The Brothers: John Foster Dulles, Allen Dulles, and Their Secret War*, New York: Times Books, 2013.

Klos, Felix, *Churchill on Europe: The Untold Story of Churchill's European Project,* London: I. B. Tauris, 2016.

Koss, Peter, *Carnegie,* New York: John Wiley and Sons, 2002.

Kruger, Henry, *The Great Heroin Coup: Drugs, Intelligence and International Finance,* Boston: South End Press, 1980.

Kunen, James, *The Strawberry Statement: Notes of a College Revolutionary*, New York: Random House, 1969.

Kwitny, Jonathan, *Crime of Patriots: A True Story of Dope, Dirty Money, and the CIA,* New York: W. W. Norton and Company, 1987.

Labeviere, Richard, *Dollars for Terror,* New York: Algora Press, 2000.

Lance, Peter, *100 Years of Revenge,* New York: Regan Books, 2003.

Larson, Erik, *Dead Wake: The Last Crossing of the Lusitania,* New York: Crown, 2015.

Lebor, Adam, *Tower of Basil: The Shadowy History of the Secret Bank That Runs the World*, New York: Public Affairs, 2013.

Lernoux, Penny, *In Banks We Trust*, New York: Penguin Books, 1986.

Le Sueur, Gordon, *Cecil Rhodes: The Man and His Work,* London: john Murray, 1913.

Lewis, Charles, *935 Lies: The Future of Truth and the Decline of America's Moral Integrity,* New York: Public Affairs, 2014.

Link, Arthur, *Wilson and the Progressive Era*, New York: Harper and Brothers, 1954.

Livingston, David and Sahib Mustaqim Bleher, *Surrendering Islam: The Subversion of Muslim Politics throughout History until the Present Day*, Karachi, Pakistan: Mustaqim Ltd., 2010.

Lundberg, Ferdinand, *America's 60 Families*, New York: Vanguard Press, 1937.

Mackey, Albert, *Encyclopedia of Freemasonry*, Chicago: Masonic History Company, 1924.

McCauley, Martin, *The Cold War, 1946-2016,* New York: Routledge, 2017.

McCoy, Alfred W., *The Politics of Heroin in Southeast Asia*, New York: Harper and Row, 1972.

McCoy, Alfred W., *The Politics of Heroin: CIA Complicity in the Drug Trade*, Chicago: Lawrence Jill Books, 2003.

McDonald, Kevin, *The Culture of Critique: An Evolutionary Analysis of Jewish Involvement in Twentieth Century Intellectual and Political Movements,* Westport, Connecticut: Praeger, 2000.

McIlhany, William H., *The Tax-Exempt Foundations*, Westport, Connecticut: Arlington House, 1980.

Malcolm X, *The Autobiography of Malcolm X*, New York: Random House, 1964.

Manchester, William, *The Last Lion: Winston Spencer Churchill: Visions of Glory, 1874-1932,* New York: Random House, 1991.

Marsh, David, *The Brundesbank: The Bank That Rules Europe*, London: William Heinemann, Ltd., 1992.

Meher, Jagmohan, *America's Afghanistan War: The Success That Failed,* New Dehli, India, Gyan Books, 2004.

Meredith, Martin, *Diamonds, Gold and War: The British, the Boers, and the Making of South Africa*, New York: Public Affairs, 2008.

Miller, Robert Moats, *Henry Emerson Fosdick: Preacher, Pastor, Prophet,* New York: Oxford University Press, 1985.

Milner, Alfred, *The Milner Papers, 1897-1905,* London: Cassell, 1933.

Mitchell, Sir. Lewis, *The Life of Right Honorable C. J. Rhodes*, London: Edward Arnold, 1910.

Monteith, Stanley, *Brotherhood of Darkness,* Oklahoma City: Bible Belt Publishing, 2000.

Mullins, Eustace, *Secrets of the Federal Reserve*, New York: Kasper and Horton, 1982.

Mullins, Eustace, *The World Order: A Study in the Hegemony of Parasitism,* Staunton, Virginia: Ezra Pound Institute for Civilization, 1985.

Nasaw, David, *Andrew Carnegie*, New York: Penguin Press, 2006.

Newman, Simon, *March, 1939: The British Government in Poland,* Oxford: Clarendon Press, 1976.

O'Sullivan, Christopher D., *Harry Hopkins: FDR's Envoy to Churchill and Stalin*, New York: Roman and Littlefield, 2014.

Pakenham, Thomas, *The Boer War*, New York: Random House, 1979.

Pelton, Robert Young, *The World's Most Dangerous Places*, New York: Harper Resource, 2003.

Perloff, James, *The Shadows of Power: The Council on Foreign Relations and the American Decline*, Appleton, Wisconsin: Western Islands, 2005.

Peterson, E. N., *Hjalmar Schact: For or Against Hitler: A Political Economic Study of Germany, 1923-1945*, Boston: Christopher Publishing House, 1954.

Phillips, Kevin, *American Dynasty: Aristocracy, Fortune, and the Politics of Deceit in the House of Bush,* New York: Viking, 2004.

Pike, Albert, *Morals and Dogma*, Charleston: South Carolina: Supreme Council of the Thirty-Third Degree of the Scottish Rite, 1871.

Pipes, Daniel, *Militant Islam Reaches America*, New York: W. W. Norton, 2003.

Quigley, Carroll, *Tragedy and Hope: A History of the World in Our Time*, New York: Macmillan, 1966.

Rauschenbusch, Walter *A Theology of he Social Gospel*, New York: Abington Press, 1918.

Reeve, Simon, *The New Jackals: Ramzi Yousez, Osama Bin Laden, and the Future of Terrorism,* Boston: Northeastern University Press, 1999.

Rich, Mark, *The Hidden Evil: The Financial Elite's Covert War against the Civilian Population*, Raleigh, North Carolina: Lulu Press, 2009.

Rockefeller, David, *Memoirs*, New York: random House, 2002.

Roosevelt, Franklin D., *The Public Papers and Addresses of Franklin Roosevelt*, New York: Random House, 1938.

Rotberg, Robert I., *The Founder: Cecil Rhodes and the Pursuit of Power*, New York: Oxford University Press, 1988.

Rothbard, Murray N., *The Case against the Fed*, Auburn, Alabama: Ludwig von Mises Institute, 2007.

Ruskin, John, *Selected Writings of John Ruskin,* New York: Oxford University Press, 2009.

Seagrave, Sterling and Peggy, *Gold Warriors: America's Secret Recovery of Yamashita's Gold,* London: Bowstring, 2008.

Schlafly, Phyllis and Chester Ward, *Kissinger on the Couch* (New Rochelle, New York: Arlington House, 1975.

Schlesinger, Arthur, Jr., *A Thousand Days: John F. Kennedy in the White House*, Boston: Houghton Musslin, 1965.

Scott, Peter Dale, *America's War Machine: Deep Politics, the CIA Drug Connection, and the Road to Afghanistan,* Washington, DC: Rowman and Littlefield, 2010.

Scott, Peter Dale and Jonathan Marshall, *Cocaine Politics; Drugs, Armies, and the CIA,* Oakland, California: University of California Press, 1998.

Seagrove, Sterling, *The Marcos Dynasty*, New York: Harper and Row, 1988.

Shillington, Kevin, *Encyclopedia of African History,* New York: Routledge, 2004.

Sire, James, *The Universe Next Door: A Basic Worldwide Catalog,* Downers Grove, Illinois" Inter-Varsity Press, 2009.

Smith, G. Vance and Tom Gow, *Masters of Deception: The Rise of the Council on Foreign Relations*, Colorado Springs, Colorado: Freedom First Society, 2012.

Smith, Peter, *Talons of the Eagle: Dynamics of US-Latin America Relations,* New York: Oxford University Press, 1999.

Stead, William T., *The Last Will and Testament of Cecil John Rhodes,* London: Review of Review Books, 2009.

Snider, L. Britt, *The Agency and the Hill: CIA's Relationship with Congress*, Washington, DC: Center for the Study of Intelligence, 2008.

Sterling, Claire, *Octopus: How the Long Reach of the Sicilian Mafia Controls the Global Narcotics Trade*, New York: Simona and Schuster, 1990

Steyn, Mark, *After America: Get Ready for Armageddon,* Washington, DC: Regnery, 2011.

Stone, Oliver and Peter Kuznick, *The Concise Untold History of the United States*, New York: Gallery Books, 2014.

Talbot, David, *The Devil's Chessboard: Allen Dulles, the CIA, and the Rise of the Secret Government,* New York: HarperCollins, 2015.

Taylor, A. J. P., *The Origins of the Second World War,* London: Hamish Hamilton, 1961.

Thomas, Evan, *The Very Best Men: Four Men Who Dared*, New York: Touchstone, 1985.

Thomas, Ken and David Hatcher Childress, *Inside the Gemstone File: Howard Hughes, Onassis, and JFK* Kempton, Illinois: Adventures Unlimited Press, 1999.

Toland, John, *Adolf Hitler*, New York: Doubleday, 1976.

Toland, John, *Infamy, Pearl Harbor and Its Aftermath*, New York: Doubleday, 1982.

Trento, Joseph, *Prelude to Terror: The Rogue CIA, the Legacy of America's Private Intelligence Network*, New York: Carroll and Graf, 2005.

Trollope, Anthony, *South Africa*, Cape Town: A. A. Balkema, 1973.

Unger, Craig, *House of Bush, House of Saud,* New York: Scribner's, 2004.

Van der Poel, Jean, *The Jameson Raid,* Cape Town: Oxford University Press, 1951.

Vierick, George Sylvester, *The Strangest Friendship in History: Woodrow Wilson and Colonel House*, New York: Praeger, 1976.

Valentine, Douglas, *The Strength of the Wolf: The Secret History of America's War on Drugs,* New York: Verso, 2006.

Wall, Joseph Frazier, *Andrew Carnegie*, Pittsburgh: The University of Pittsburgh Press, 1989.

Webb, Gary, *Dark Alliance: The CUA, the Contras, and the Crack Cocaine Explosion*, New York: Seven Stories Press, 1999.

Weiner, Tim, *Legacy of Ashes: The History of the CIA*, New York: Doubleday, 2207.

Wesseling, H. I., *Divide and Rule: the Partition of Africa, 1880-1914*, Westport, Connecticut: Praeger, 1996.

Whyte, Frederick, *Life of W. T. Stead*, New York: Houghton Muffin, 1925.

Willan, Philip, *Puppetmasters: The Political Use of Terror in Italy*, London: Constable, 1991.

Willan, Philip, *The Vatican at War: From Blackfriars Bridge to Buenos Aires,* Bloomington, Indiana: iUniverse LLC, 2003.

Williams, Mira, *The History of Foreign Investments in the United States, 1914 to 1945*, Cambridge, Massachusetts: Harvard University Press, 2004.

Wise, Jennings, *Woodrow Wilson: Disciple of Revolution*, New York: Paisley Press, 1938.

Wormser, Rene, *Foundations: Their Power and Influence*, New York: Covenant House Books, 1993.

Wrigley, E. A., editor, *Nineteenth Century Society: Essays in the Use of Quantitative Methods for the Study of Social Data*, Cambridge: Cambridge University Press, 2008.

Yallop, David, *The Power and the Glory: Inside the Dark Heart of John Paul II's Vatican*, New York: Carroll and Graf, 2007.

Yergin, David, *The Prize: The Epic Quest for Oil, Money, and Power,* New York: The Free Press, 2008.

Ziegler, Phillip, *Cecil Rhodes: The Rhodes Trust and Rhodes Scholarship,* New Haven, Connecticut: Yale University Press, 2008.